



Enquiries: «OfficerName» - Ph. (08)9222 3518 Fax (08)9222 3452
Email: s24md.infrastructure@dmpe.wa.gov.au

NATIVE TITLE SERVICES GOLDFIELDS(ARB13)
PO BOX 464
WEST PERTH WA 6872

22 May 2026

Dear Sir/Madam

**NOTIFICATION PURSUANT TO SECTION 24HA (7) COMMONWEALTH NATIVE TITLE ACT 1993 (NTA) –
MANAGEMENT OF WATER**

You are hereby notified in your capacity as a representative Aboriginal Torres Strait Islander Body, that application has been made for the tenement/s listed hereunder for an initial term of twenty one years. I would also inform you that subject to the completion of any relevant processing under the Mining Act 1978 and Section 24 HA(7) of the Native Title Act 1993 (Cth) (NTA), there is an intention that the tenement/s be granted:

No	Applicant/s	Closing Date
L 39/394	SATURN METALS LIMITED	3 July 2026
L 40/54	SATURN METALS LIMITED	3 July 2026
L 40/55	SATURN METALS LIMITED	3 July 2026

No	Area	Locality	Centroid	Shire
L 39/394	336.30 HA.	50.7km SE'ly of Leonora	Lat: 29° 9' S Long: 121° 45' E	LEONORA SHIRE, MENZIES SHIRE
The purposes of L 39/394 are: Taking Water, Search for Ground water				
L 40/54	3.46 HA.	43.8km SE'ly of Leonora	Lat: 29° 13' S Long: 121° 33' E	MENZIES SHIRE
The purposes of L 40/54 are: taking water, search for ground water				
L 40/55	90.22 HA.	45.8km SE'ly of Leonora	Lat: 29° 13' S Long: 121° 36' E	MENZIES SHIRE
The purposes of L 40/55 are: taking water, search for ground water				

A plan(s) showing the location of the application(s) is enclosed.

OPPORTUNITY TO COMMENT: Under Section 24HA (7) of the NTA, any registered Native Title Claimant must be given opportunity to comment on the act within the period specified in this notice.

Any comments must be directed in the form of a letter addressed to, or delivered to, the General Manager, Tenure & Native Title, 100 Plain Street, East Perth, W.A, 6004 and must be received before the close of business at 4.30pm on the closing date mentioned above.

Should you require any further information as to this Department's procedures please contact «OfficerName» on (08)9222 3518.

Yours faithfully

Zoran Vukojevic
GENERAL MANAGER
RESOURCE ACCESS BRANCH

Att

L 39/394 Native Title Act 1993 (Cth) Notification Plan

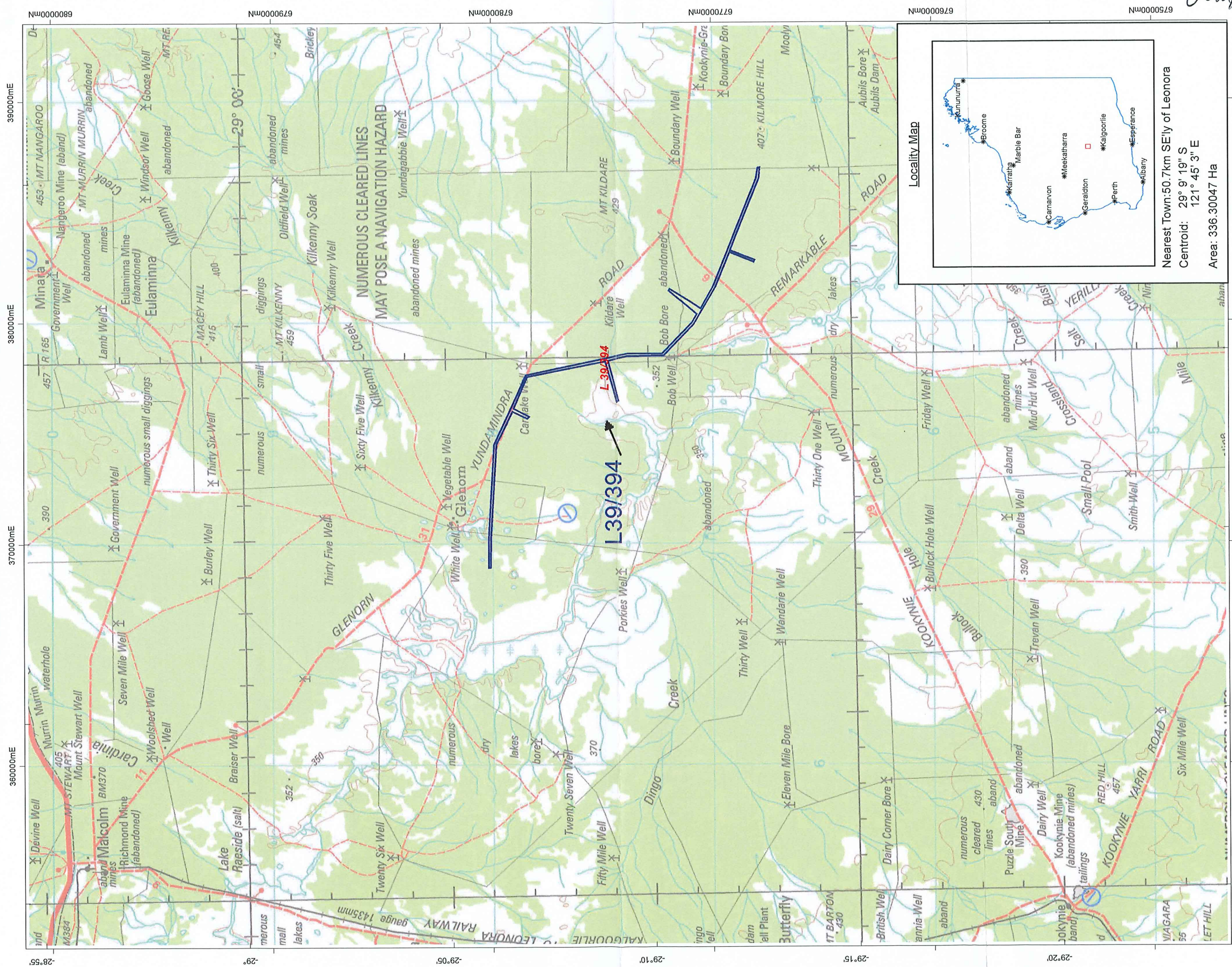

121°30'

121°35'

121°40'

121°45'

121°50'

Scale: 1:150,000

15km

Area: 336.30047 Ha

Centroid: 29° 9' 19" S

121° 45' 3" E

Nearest Town: 50.7km SE'ly of Leonora

This plan has been prepared from various data sources received from a number of agencies and with information supplied by applicants for mining tenements. No responsibility is accepted for any error or omission. The Commonwealth of Australia © 2020. Through electronic access to this plan, the user agrees to acknowledge that the data is in unaltered form and that the user is not to be held liable for any error or omission. Confirmation of the plan's accuracy is the responsibility of the user. The user is advised to verify the accuracy of the plan's data by consulting the National Native Title Register (NNTTR) or Register of Indigenous Land Use Agreements (ILUAs). Enclosed National Lease and the 1994 Mining Code of Western Australia and the 1994 Mining Code of Western Australia and the 1994 Mining Code of Western Australia.

Goldfields

L 40/54 Native Title Act 1993 (Cth) Notification Plan

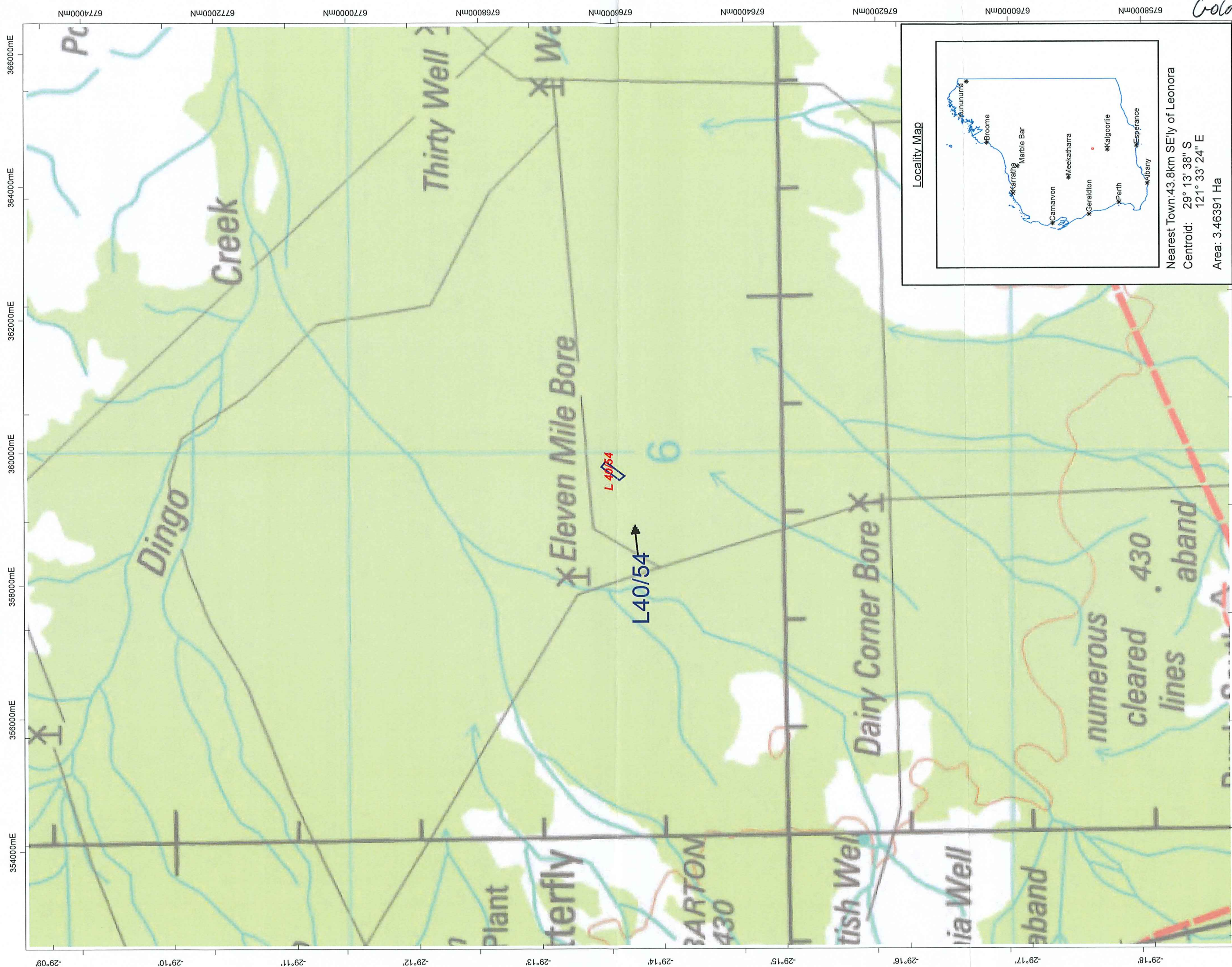

Locality Map

Nearest Town: 43.8km SE'ly of Leonora
Centroid: 29° 13' 38" S
121° 33' 24" E
Area: 3.46391 Ha

This plan has been compiled from various data sources received from a number of agencies and with information supplied by applicants for mining tenements. No responsibility is accepted for any error or omission. The copyright in this plan is owned by TENGRAPH. Users wishing to use the data in its unaltered form should contact Geoscience Australia at www.ga.gov.au. Confirmation of the extent of Native Title (NT) is the responsibility of the applicant. This plan is not a substitute for a search of the National Native Title Register (NNTT) or Register of Indigenous Land Use Agreements (ILUAs), Enclosed Pastoral Lease and the 1994

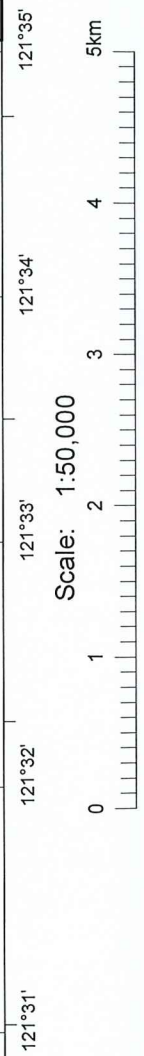

Coldfields

L 40/55 Native Title Act 1993 (Cth) Notification Plan

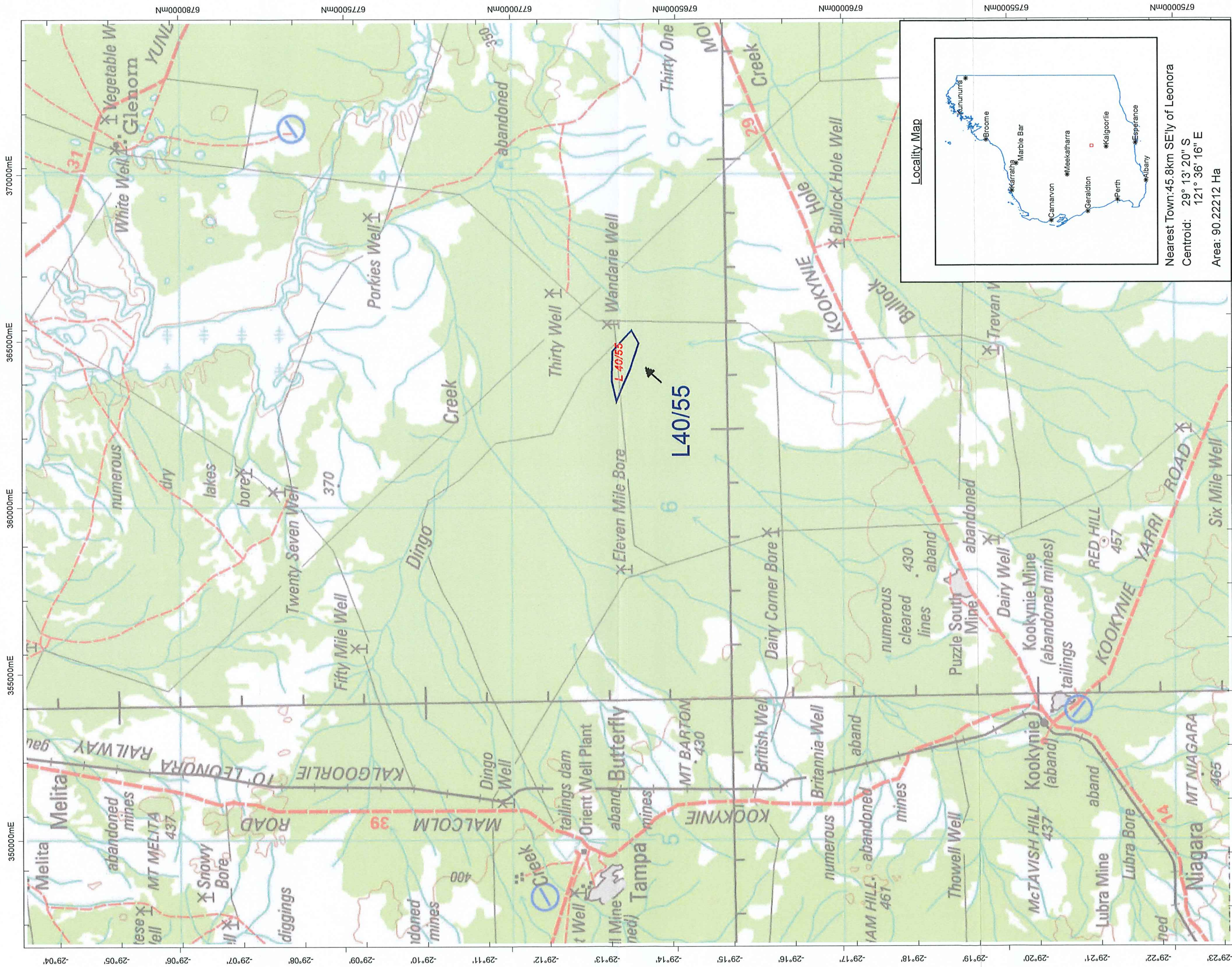

This data has been compiled from various data sources received from a number of agencies and with information supplied by applicants for mining tenements. No responsibility is accepted for any error or omission. The copyright for the topographic data is provided for display in TENGRAPH. Users wishing to use the data in any other form must contact the Department of Mines, Petroleum and Exploration. The National Native Title Register (NNTT) is a public register of Native Title Claims (NTCs). National Native Title Register (NNTT) is a public register of Native Title Claims (NTCs). National Native Title Register (NNTT) is a public register of Native Title Claims (NTCs). National Native Title Register (NNTT) is a public register of Native Title Claims (NTCs).

Goldfields