



Enquiries: Ph (08)9222 3518 Fax (08)9222 3452  
Email: S29.expedited@dmpe.wa.gov.au

NATIVE TITLE SERVICES GOLDFIELDS(ARB13)  
PO BOX 464  
WEST PERTH WA 6872

1 May 2026

Dear Sir/Madam

**NOTIFICATION PURSUANT TO SECTION 29 OF THE COMMONWEALTH NATIVE TITLE ACT 1993 – APPLICATION OF THE EXPEDITED PROCEDURE STATEMENT**

No	Applicant/s	NTP/s
E 77/3066	NANJILGARDY RESOURCES PTY LTD	<b>Claim(s):</b> - Marlinyu Ghoorlie WC2017/007
P 16/3584	GOLDEN STRIKE PTY LTD	<b>Claim(s):</b> - Marlinyu Ghoorlie WC2017/007
P 25/2879	DALY, David James	<b>Claim(s):</b> - Marlinyu Ghoorlie WC2017/007
P 26/4859	FLUCK, Travis John	<b>Claim(s):</b> - Marlinyu Ghoorlie WC2017/007

No	Area	Locality	Centroid	Shire
E 77/3066	12 BL.	50.6km S'ly of Marvel Loch	Lat: 31° 55' S Long: 119° 32' E	YILGARN SHIRE
P 16/3584	124.14 HA.	33.8km S'ly of Ora Banda	Lat: 30° 39' S Long: 120° 56' E	COOLGARDIE SHIRE
P 25/2879	121.10 HA.	25.5km E'ly of Kalgoorlie	Lat: 30° 44' S Long: 121° 44' E	KALGOORLIE-BOULDER CITY
P 26/4859	181.61 HA.	28.1km NE'ly of Kambalda	Lat: 31° 1' S Long: 121° 52' E	KALGOORLIE-BOULDER CITY

In accordance with section 29(2) of the Commonwealth *Native Title Act 1993 (Cth)* (NTA) the Department of Mines, Petroleum and Exploration (DMPE) provides this notice and a plan showing the location of lease/licence application/s that under the *Mining Act 1978 (WA)* may be granted over land and/or waters in respect of which you are a native title representative body. Arrangements have been made to publish this notice newspapers (including newspapers catering mainly or exclusively for the [interests](#) of [Aboriginal peoples](#) or [Torres Strait Islanders](#)).

DMPE considers that the grant of the lease/licence is a future act that attracts the expedited procedure pursuant to section 32(1) of the NTA. The expedited procedure applies if the grant of the lease/licence in relation to land or waters concerned is an act not likely to:

- interfere directly with the carrying on of the community or social activities of the persons who are holders of the native title in relation to the land or waters concerned;
- interfere with areas or sites of particular significance, in accordance with the traditions of the persons who are holders of the native title in relation to the land or waters concerned; and
- involve major disturbance to any land or waters concerned or create rights whose exercise is likely to involve major disturbance to any land or waters concerned.

In accordance with section 29(4)(a) of the NTA DMPE hereby advises that the “notification day” is **6 May 2026**.

Under section 30(1)(a) of the NTA, any person who is a registered native title claimant in relation to any of the land and/or waters that will be affected by the act becomes a native title party and is entitled to procedural rights in accordance with the NTA. A native title party may, within the period of four months after the notification day lodge an



Department of **Mines,  
Petroleum and Exploration**

GOVERNMENT OF  
WESTERN AUSTRALIA

objection with the National Native Title Tribunal (NNTT) against the inclusion of the expedited statement in the notice. The four-month period closes on **6 September 2026**.

The NNTT will in due course advise the parties as to whether a native title party has lodged an objection to the expedited procedure within the four-month period.

If no objection is lodged then the lease/licence application can be granted. If an objection is lodged the NNTT will hold an inquiry to determine whether the act is an act attracting the expedited procedure. In the latter event the NNTT will advise you of the procedures that must be followed by the parties.

Should you require any further information on DMPE procedures then please contact Resource Access Branch on (08)9222 3518.

Yours sincerely

A handwritten signature in black ink, appearing to read 'Zoran Vukojevic'.

**Zoran Vukojevic**  
GENERAL MANAGER  
RESOURCE ACCESS BRANCH

Encl:

**NOTICE TO GRANT MINING TENEMENTS  
NATIVE TITLE ACT 1993 (CTH) SECTION 29**

The State of Western Australia HEREBY GIVES NOTICE that the Minister for Mines and Petroleum, C/- Department of Mines, Petroleum and Exploration, 100 Plain Street, East Perth WA 6004 may grant the following tenement applications under the *Mining Act 1978*:

Tenement Type	No.	Applicant	Area*	Locality	Centroid	Shire
Exploration Licence	20/1108	CIPRIANI, Peter	3BL	38.2km N'ly of Cue	Lat: 27° 6' S Long: 118° 1' E	CUE SHIRE
Exploration Licence	52/4556	BOA RESOURCES LTD	1BL	111.2km E'ly of Peak Hill	Lat: 25° 22' S Long: 119° 47' E	MEEKATHARRA SHIRE
Exploration Licence	57/1490	AVANTI EXPLORATION PTY LTD	10BL	49.8km N'ly of Sandstone	Lat: 27° 33' S Long: 119° 10' E	SANDSTONE SHIRE
Exploration Licence	77/3066	NANJILGARDY RESOURCES PTY LTD	12BL	50.6km S'ly of Marvel Loch	Lat: 31° 55' S Long: 119° 32' E	YILGARN SHIRE
Prospecting Licence	16/3584	GOLDEN STRIKE PTY LTD	124.14HA	33.8km S'ly of Ora Banda	Lat: 30° 39' S Long: 120° 56' E	COOLGARDIE SHIRE
Prospecting Licence	25/2879	DALY, David James	121.10HA	25.5km E'ly of Kalgoorlie	Lat: 30° 44' S Long: 121° 44' E	KALGOORLIE-BOULDER CITY
Prospecting Licence	26/4859	FLUCK, Travis John	181.61HA	28.1km NE'ly of Kambalda	Lat: 31° 1' S Long: 121° 52' E	KALGOORLIE-BOULDER CITY

**Nature of the act:** Grant of prospecting licences which authorises the applicant to prospect for minerals for a term of 4 years from date of grant. Grant of exploration licences, which authorises the applicant to explore for minerals for a term of 5 years from the date of grant.

**Notification day: 6 May 2026**

**Native title parties:** Under section 30 of the *Native Title Act 1993 (Cth)*, persons have until 3 months after the notification day to take certain steps to become native title parties in relation to applications. The 3 month period closes on **6 August 2026**. Any person who is, or becomes a native title party, is entitled to the negotiation and/or procedural rights provided in Part 2 Division 3 Subdivision P of *Native Title Act 1993 (Cth)*. Enquiries in relation to filing a native title determination application to become a native title party should be directed to the Federal Court of Australia, 1 Victoria Avenue, Perth WA 6000, telephone (08) 9268 7100.

**Expedited procedure:** The State of Western Australia considers that these acts are acts attracting the expedited procedure. Each licence may be granted unless, within the period of 4 months after the notification day (i.e. **6 September 2026**), a native title party lodges an objection with the National Native Title Tribunal against the inclusion of the statement that the State considers the grant of the licence is an act attracting the expedited procedure. Enquiries in relation to lodging an objection should be directed to the National Native Title Tribunal, Level 5, 1 Victoria Avenue, Perth, or GPO Box 9973, Perth, WA 6848, telephone (08) 9425 1000. For further information about the act (including extracts of plans showing the boundaries of the applications), contact the Department of Mines, Petroleum and Exploration, 100 Plain Street, East Perth WA 6004, or telephone (08) 9222 3518.

\* - 1 Graticular Block = 2.8 km<sup>2</sup>

**NOTICE TO GRANT AMALGAMATION APPLICATIONS**  
**NATIVE TITLE ACT 1993 (CTH) SECTION 29**

The State of Western Australia HEREBY GIVES NOTICE that the Minister for Mines and Petroleum, C/- Department of Mines, Petroleum and Exploration, 100 Plain Street, East Perth WA 6004 may grant the following amalgamation applications under the *Mining Act 1978*:

Exploration No.	Applicant	Amalg No	Area	Locality	Centroid	Shire
80/5130	MOBILE MARINE AND GENERAL ENGINEERING PTY LTD	754091	100.57HA	10.9km SE'ly of Halls Creek	Lat: 18° 16' S Long: 127° 45' E	HALLS CREEK SHIRE

**Nature of the act:** Grant of amalgamation applications which authorises the applicant to explore for minerals.

**Notification day:** 6 May 2026

**Native title parties:** Under Section 30 of the *Native Title Act 1993 (Cth)*, persons have until 3 months after the notification day to take certain steps to become native title parties in relation to the applications. The 3 month period closes on **6 August 2026**. Any person who is, or becomes a native title party, is entitled to the negotiation and/or procedural rights provided in Part 2 Division 3 Subdivision P of the *Native Title Act 1993 (Cth)*. Enquiries in relation to filing a native title determination application to become a native title party should be directed to the Federal Court of Australia, 1 Victoria Avenue, Perth, WA 6000, telephone (08) 9268 7100.

**Expedited procedure:** The State of Western Australia considers that these acts are acts attracting the expedited procedure. Each amalgamation application may be granted unless, within the period of 4 months after the notification day (i.e. **6 September 2026**), a native title party lodges an objection with the National Native Title Tribunal against the inclusion of the statement that the State considers the grant of the licence is an act attracting the expedited procedure. Enquiries in relation to lodging an objection should be directed to the National Native Title Tribunal, Level 5, 1 Victoria Avenue, Perth, or GPO Box 9973, Perth, WA 6848, telephone (08) 9425 1000. For further information about the act (including extracts of plans showing the boundaries of the applications), contact the Department of Mines, Petroleum and Exploration, 100 Plain Street, East Perth WA 6004, or telephone (08) 9222 3518.

(Goldfields)

# E 77/3066 Native Title Act 1993 (Cth) Notification Plan

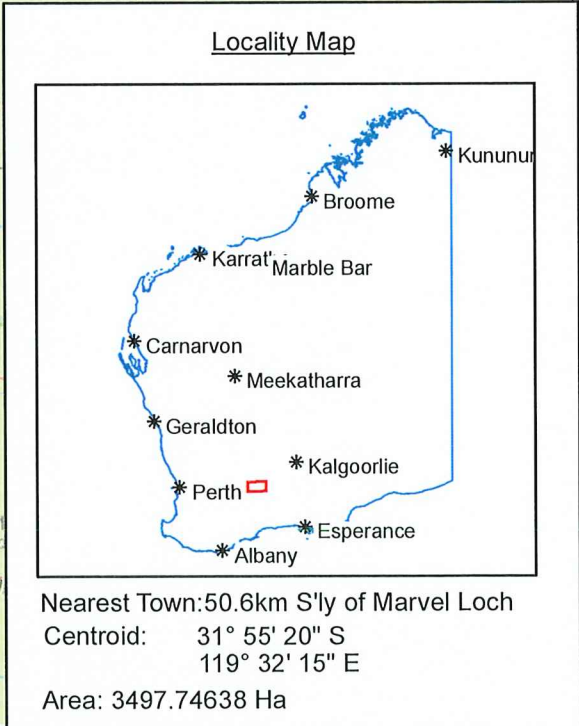
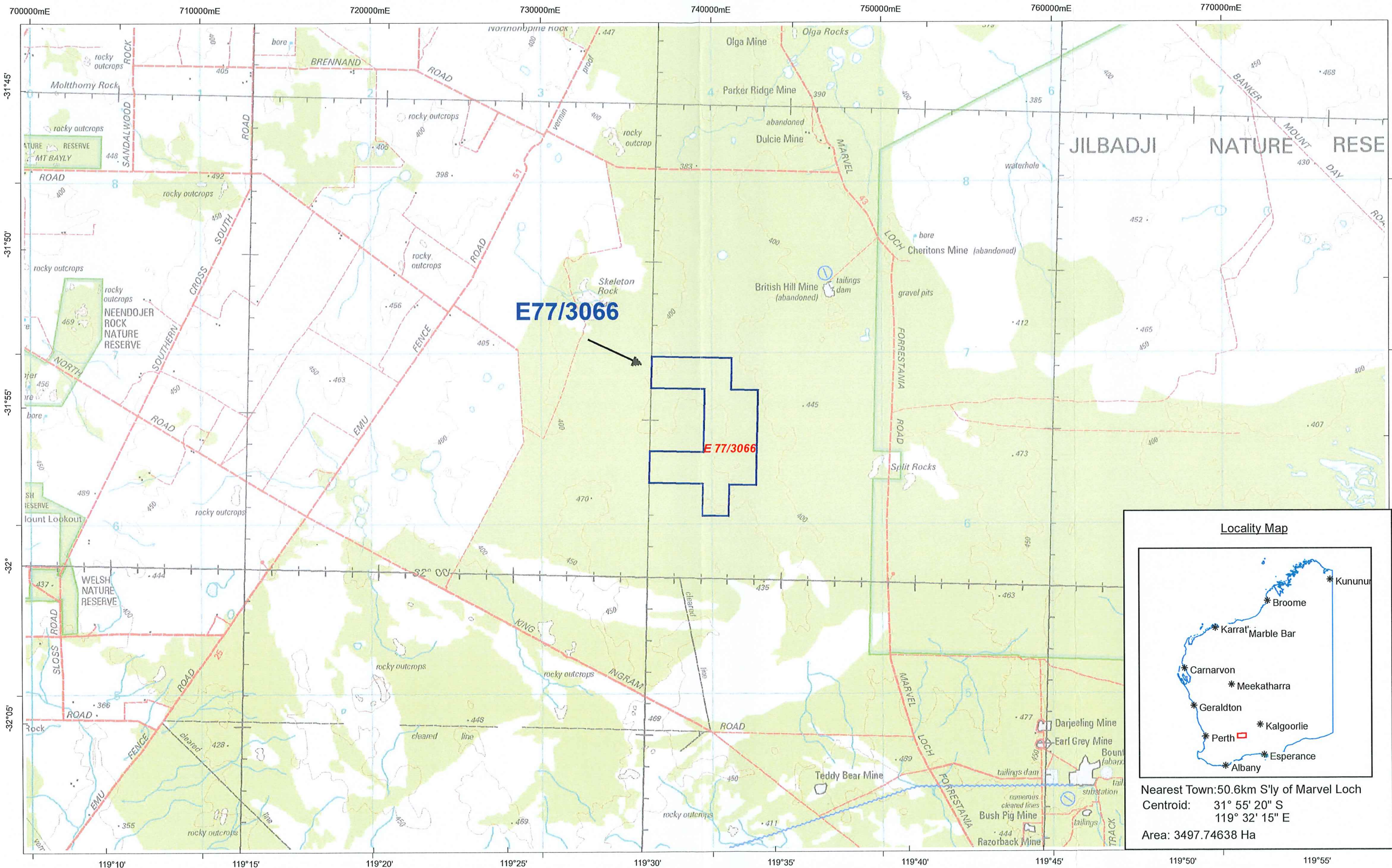

This plan has been compiled from various data sources received from a number of agencies and with information supplied by applicants for mining tenements. No responsibility is accepted for any error or omission. The Commonwealth of Australia (c) 2002, through Geoscience Australia and the Department of Defence, maintains copyright over those parts of the topographic data it has provided for display in TENGRAPH. Users wishing to use the data in any other form should contact Geoscience Australia at [www.ga.gov.au](http://www.ga.gov.au). Confirmation of the extent and composition of any Native Title Claims, Determinations or ILUAs should be sought from the National Native Title Tribunal (NNTT) specifically - Register of Native Title Claims (RNTC), National Native Title Register (NNTTR) or Register of Indigenous Land Use Agreements (ILUA). Enclosed Pastoral Lease land and Pre 1994 mining confined to Inanawungga Wajam and Ngafawungga ILUA Native Title determination boundary.

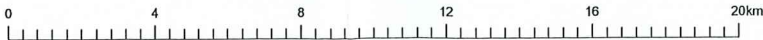

P 16/3584 Native Title Act 1993 (Cth) Notification Plan

295000mE 300000mE 305000mE 310000mE 315000mE

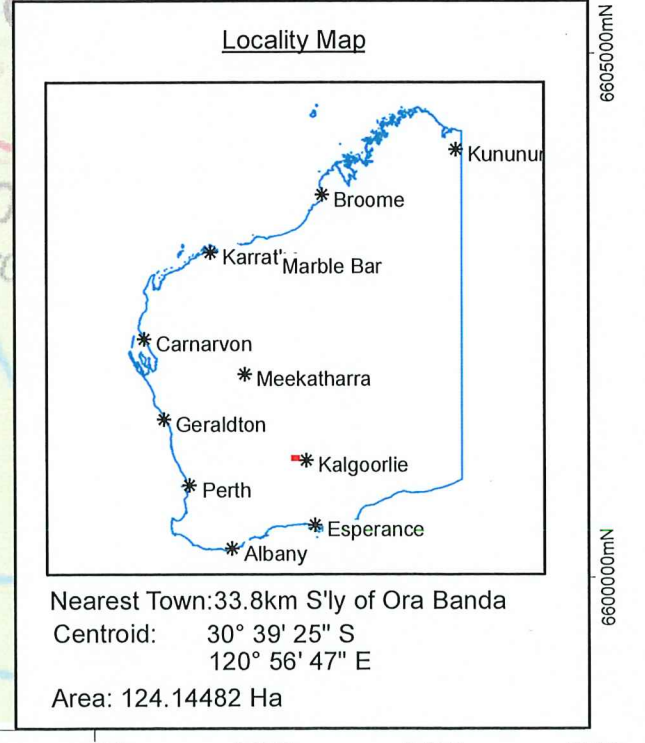
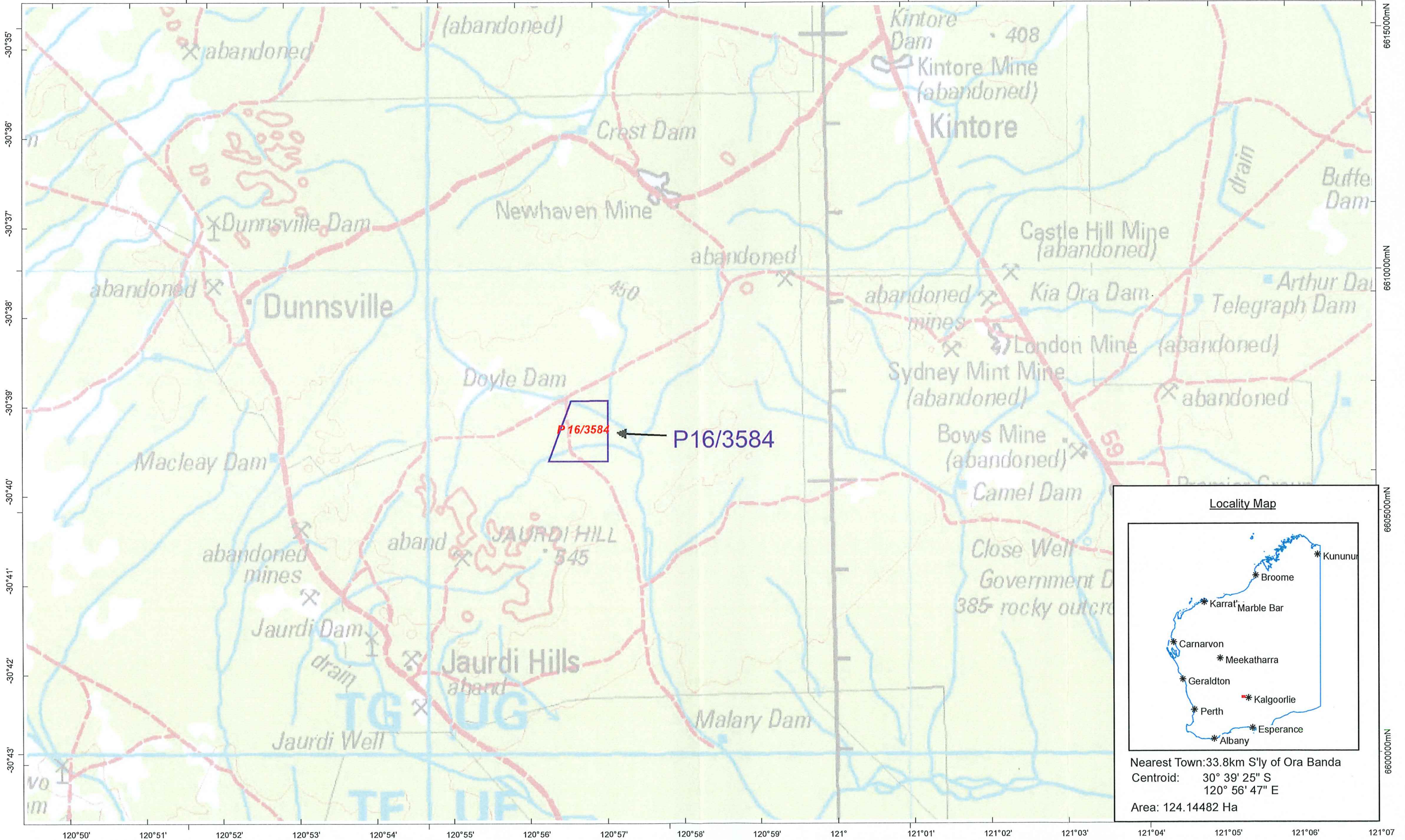

This plan has been compiled from various data sources received from a number of agencies and with information supplied by applicants for mining tenements. No responsibility is accepted for any error or omission. The Commonwealth of Australia (c) 2002, through Geoscience Australia and the Department of Defence, maintains copyright over those parts of the topographic data it has provided for display in TENGRAPH. Users wishing to use the data in its unaltered form should contact Geoscience Australia at www.ga.gov.au. Confirmation of the extent and composition of any Native Title Claims, Determinations or ILUAs should be sought from the National Native Title Tribunal (NNTT) specifically - Register of Native Title Claims (RNTTC), National Native Title Register (NNTTR) or Register of Indigenous Land Use Agreements (ILUAs). Enclosed Pastoral Lease land and Pre 1994 mining confined to Iharnuwangga Wajami and Iharnuwangga ILUA Native Title determination boundary.

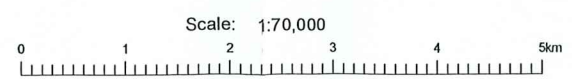

*Goldfields*

P 25/2879 Native Title Act 1993 (Cth) Notification Plan

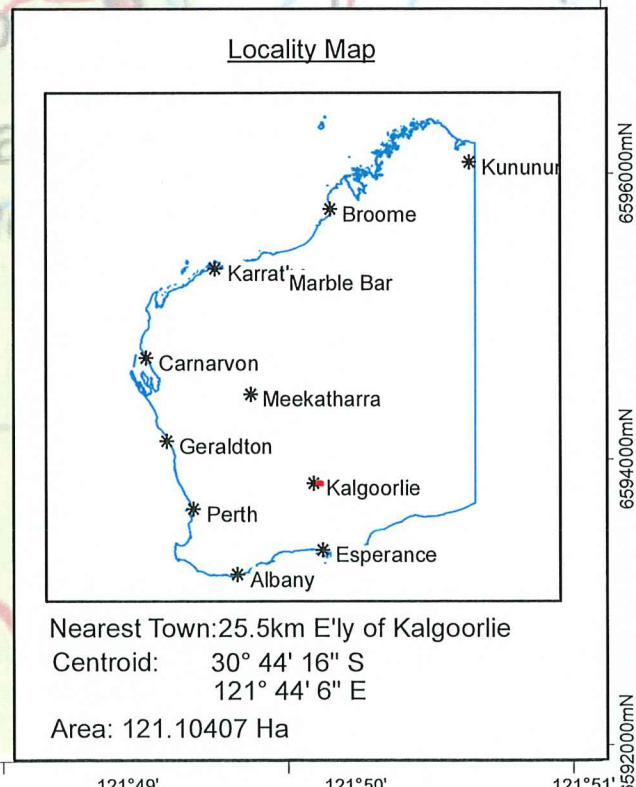
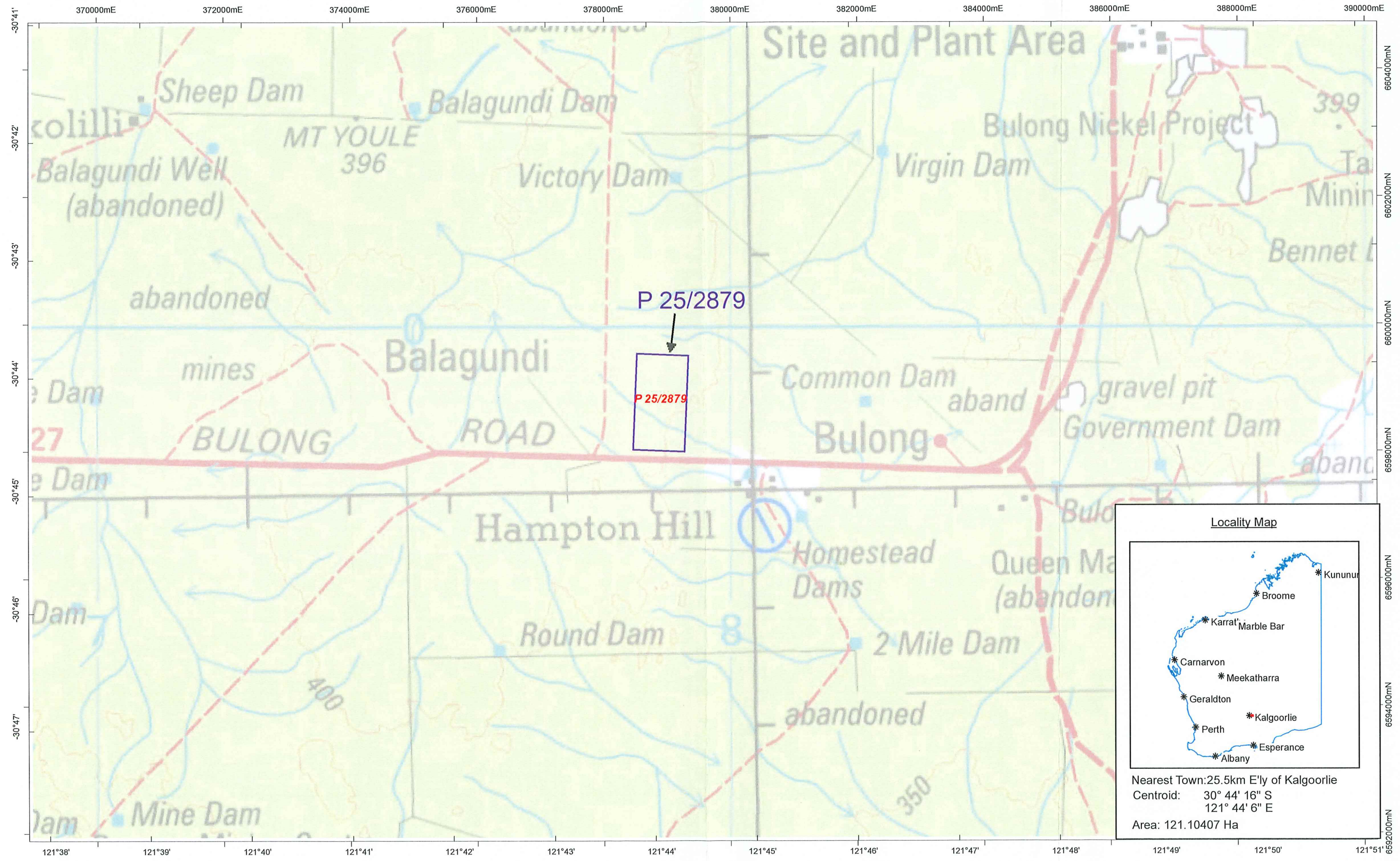

This plan has been compiled from various data sources received from a number of agencies and with information supplied by applicants for mining tenements. No responsibility is accepted for any error or omission. The Commonwealth of Australia (c) 2022, through Geoscience Australia and the Department of Defence, maintains copyright over these parts of the topographic data it has provided for display in TENGRAPE. Users wishing to use the data in its unaltered form should contact Geoscience Australia at www.ga.gov.au. Confirmation of the extent and composition of any Native Title Claims, Determinations or RLUs should be sought from the National Native Title Tribunal (NNTT) specifically - Register of Native Title Claims (RNTC), National Native Title Register (NNTTR) or Register of Indigenous Land Use Agreements (ILUAs) Enclosed Pastoral Lease land and Pre 1994

Scale: 1:52,975

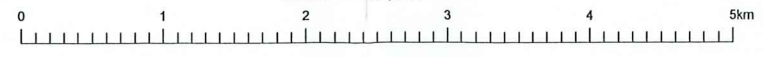

P 26/4859 Native Title Act 1993 (Cth) Notification Plan

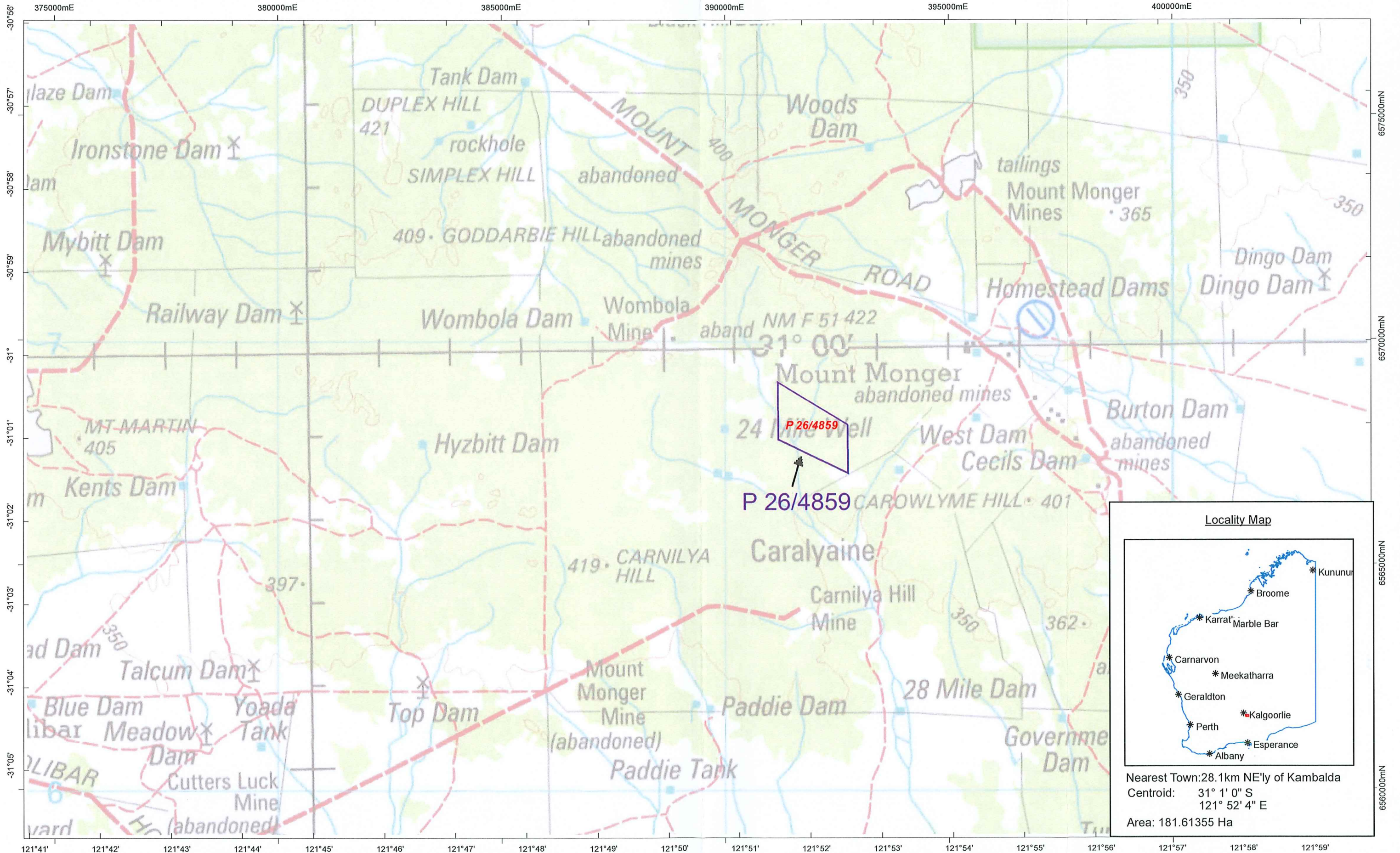

**Locality Map**

Nearest Town: 28.1km NE'ly of Kambalda  
 Centroid: 31° 1' 0" S  
 121° 52' 4" E  
 Area: 181.61355 Ha

This plan has been compiled from various data sources received from a number of agencies and with information supplied by applicants for mining tenements. No responsibility is accepted for any error or omission. The Commonwealth of Australia (© 2002), through Geoscience Australia and the Department of Defence, maintains copyright over those parts of the topographic data it has provided for display in TENGRAPH. Users wishing to use the data in its unaltered form should contact Geoscience Australia at www.ga.gov.au. Confirmation of the extent and composition of any Native Title Claims, Determinations or ILUAs should be sought from the National Native Title Tribunal (NNTT) specifically - Register of Native Title Claims (RNTG), National Native Title Register (NNTTR) or Register of Indigenous Land Use Agreements (ILUAs). Enclosed Pastoral Lease land and Pie 1994 mining confined to Nhamuyungga Wajam and Ngarruwungga ILUA Native Title determination boundary.

