



Enquiries: Ph (08)9222 3518  
Email: s24md.infrastructure@dmpe.wa.gov.au

NATIVE TITLE SERVICES GOLDFIELDS(ARB13)  
PO BOX 464  
WEST PERTH WA 6872



27 March 2026

Dear Sir/Madam

**NOTIFICATION OF AN INFRASTRUCTURE FACILITY ASSOCIATED WITH MINING PURSUANT TO SECTION 24MD(6B)(D) COMMONWEALTH NATIVE TITLE ACT 1993**

No	Applicant/s	NTP/s	NTRB/s
G 29/33	AURENNE MIT PTY LTD		NATIVE TITLE SERVICES GOLDFIELDS(ARB13)
L 15/495	WIDGIE GOLD PTY LTD	Claim(s): - Marlinyu Ghoorlie WC2017/007	NATIVE TITLE SERVICES GOLDFIELDS(ARB13)
L 29/224	MLG OZ LIMITED	Determined Area(s): - Nyalpa Pirniku WCD2023/002	NATIVE TITLE SERVICES GOLDFIELDS(ARB13)

No	Area	Locality	Centroid	Shire
G 29/33	91.96 HA.	81.9km NW'ly of Menzies	Lat: 29° 9' S Long: 120° 27' E	MENZIES SHIRE
<b>The purposes of G 29/33 are: a ROM Pad,a bore,a bore field,a borrow pit,a carpark,a construction materials, machinery and equipment,a depositing mine material and stockpile,a distribution facility,a drainage channel,a fence and security equipment,a hydrogeological testing and monitoring facility,a mine site infrastructure and hardstands,a minesite accommodation facility,a minesite administration facility,a pipeline,a power line,a road,a storage or transportation facility for minerals or mineral concentrate,a stormwater storage evaporative ponds,a water management facility,a workshop and storage facility,an overburden and topsoil storage facility,for erecting, placing and operating machinery and equipment</b>				
L 15/495	69.21 HA.	27.3km SW'ly of Kambalda	Lat: 31° 25' S Long: 121° 31' E	COOLGARDIE SHIRE
<b>The purposes of L 15/495 are: a pipeline,a pump station,a road</b>				
L 29/224	18.53 HA.	28.3km S'ly of Menzies	Lat: 29° 55' S Long: 121° 7' E	MENZIES SHIRE
<b>The purposes of L 29/224 are: a bore field,a power line,a road</b>				

You are hereby notified in your capacity as a registered native title claimant, native title body corporate or a representative Aboriginal Torres Strait Islander Body that application has been made for the tenement/s listed for the sole purpose of the construction of an infrastructure facility associated with mining (as defined in Section 253 of the Commonwealth *Native Title Act 1993 (Cth)* (NTA)) for an initial term of 21 years. I would also inform you that subject to the completion of any relevant processing under the Mining Act 1978 (WA) and Section 24MD(6B) under the NTA that there is an intention that the licence/lease be granted.

Plan/s showing the location of the application(s) is/are enclosed.

In accordance with Section 24MD(6B)(d) any registered native title claimant or registered native title body corporate may object within two months of notification, to the grant of the licence/lease by **2 June 2026** so far as it affects their registered native title rights and interests in relation to land or waters to which the lease/licence relates.

The licence/lease applicant must consult any registered native title claimants and native title bodies corporate who object, about ways of minimising the impact of the grant of the licence/lease on registered native title rights and interests in relation to the land or waters. If relevant the applicant must also consult about any access to the land or the way in which anything authorised by the grant of the lease/licence might be done.

Locked Bag 100 East Perth WA 6892  
Telephone +61 8 9222 3333  
www.dmpe.wa.gov.au

www.wa.gov.au  
ABN 69 410 335 356



**Department of Mines,  
Petroleum and Exploration**

Any objection lodged by a registered native title claimant or by a registered native title body corporate is to be in the form of a letter addressed to or delivered to the General Manager Resource Access, Locked Bag 100, East Perth WA 6892 and must be received before the close of business at 4.30pm on **2 June 2026**. The objection must contain the following information:

- number of the Miscellaneous licence/General Purpose lease objected to;
- details of how the grant of the licence/lease will affect the objector's registered native title rights and interests in relation to the land or waters affected; and
- the name, claim number and address for service of the registered native title claimant or registered native title body corporate

Should you require any further information on DMPE procedures please contact Resource Access Branch on (08)9222 3518.

Yours sincerely

**Zoran Vukojevic**  
GENERAL MANAGER  
RESOURCE ACCESS BRANCH  
Att

*Goldfields*

# G 29/33 Native Title Act 1993 (Cth) Notification Plan

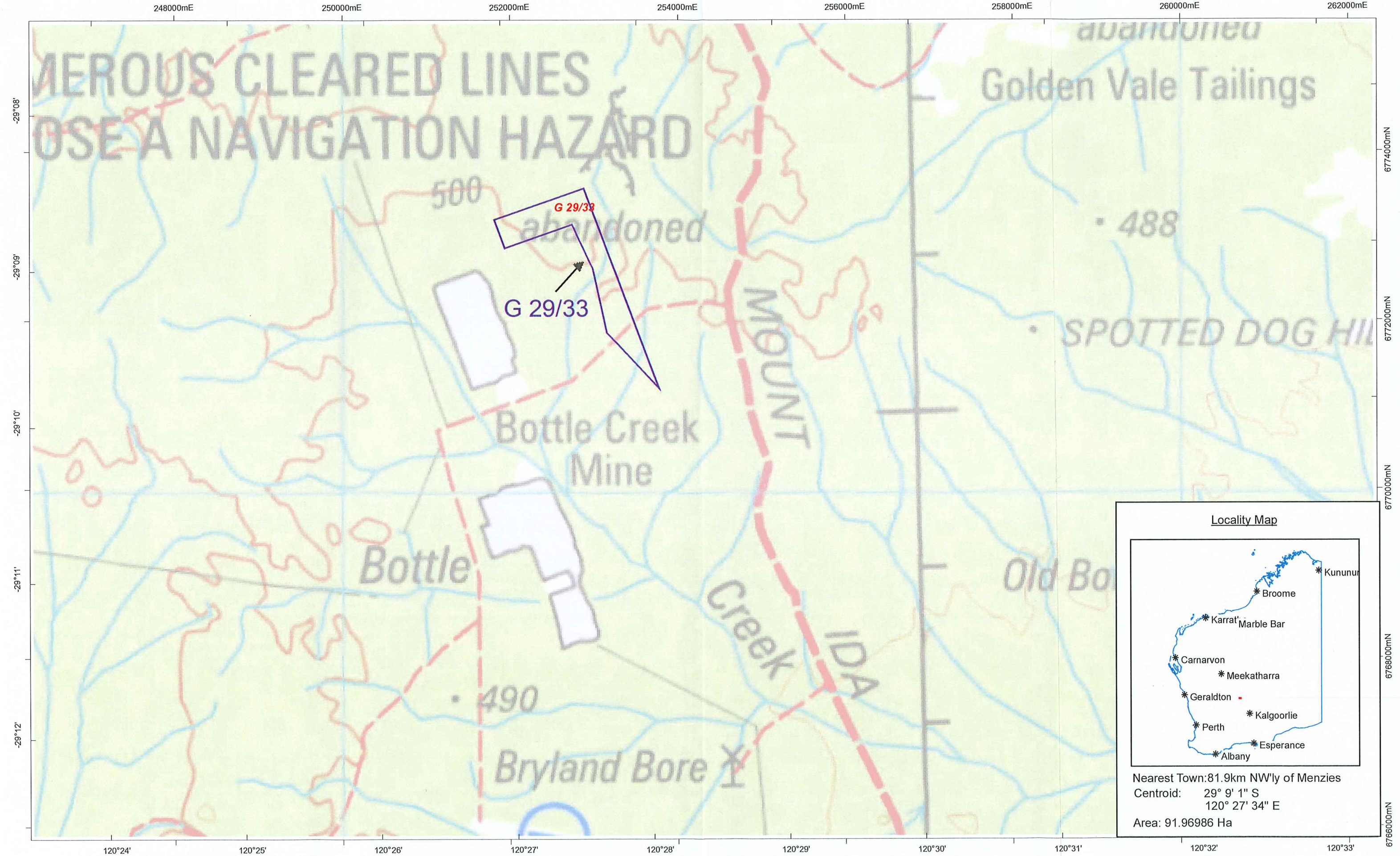

**Locality Map**

Nearest Town: 81.9km NW'ly of Menzies  
 Centroid: 29° 9' 1" S  
 120° 27' 34" E  
 Area: 91.96986 Ha

This plan has been compiled from various data sources received from a number of agencies and with information supplied by applicants for mining tenements. No responsibility is accepted for any error or omission. The Commonwealth of Australia (c) 2002, through Geoscience Australia and the Department of Defence, maintains copyright over those parts of the topographic data it has provided for display in TENGRAPH. Users wishing to use the data in its unaltered form should contact Geoscience Australia at www.ga.gov.au. Confirmation of the extent and composition of any Native Title Claims, Determinations or ILUAs should be sought from the National Native Title Tribunal (NNTT) specifically - Register of Native Title Claims (RNTC), National Native Title Register (NNTTR) or Register of Indigenous Land Use Agreements (ILUAs). Enclosed Pastoral Lease Land and Pre 1994

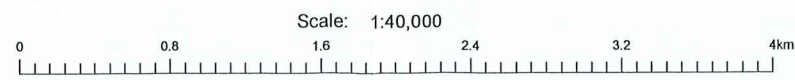

# L 15/495 Native Title Act 1993 (Cth) Notification Plan

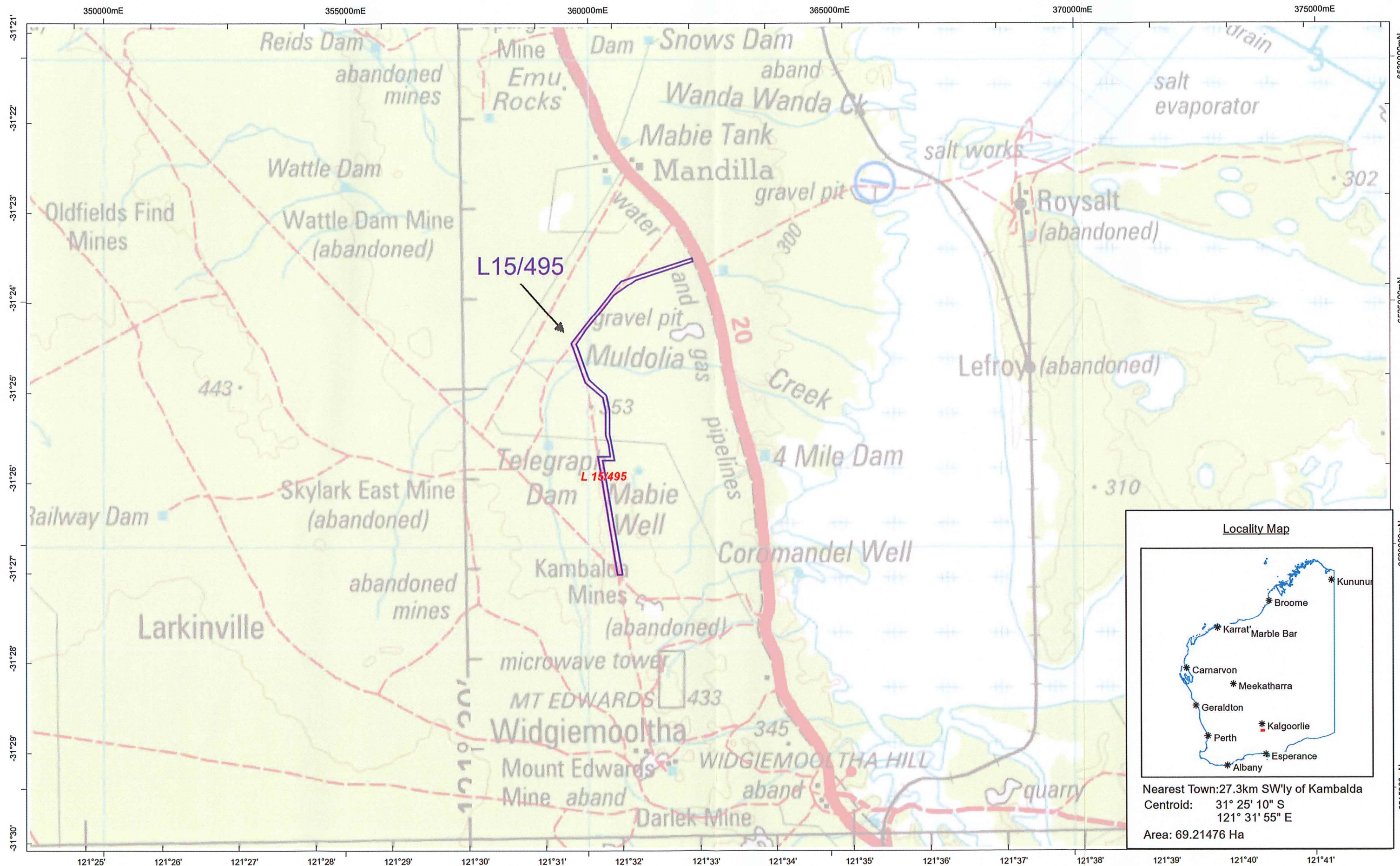

This plan has been compiled from various data sources received from a number of agencies and with information supplied by applicants for mining tenements. No responsibility is accepted for any error or omission. The Commonwealth of Australia (c) 2002, through Geoscience Australia and the Department of Defence, maintains copyright over those parts of the topographic data it has provided for display in TENGRAPH. Users wishing to use the data in its unaltered form should contact Geoscience Australia at www.ga.gov.au. Confirmation of the extent and composition of any Native Title Claims, Determinations or IUAs should be sought from the National Native Title Tribunal (NNTT) specifically - Register of Native Title Claims (NNTC), National Native Title Register (NNTR) or Register of Indigenous Land Use Agreements (ILUAs). Enclosed Pastoral Lease land and Pre 1994 mining confined to Nhamwanga Wajarri and Ngarkawanga ILUA Native Title determination boundary.

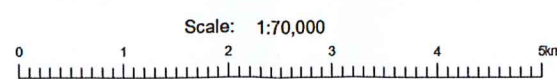

**Locality Map**

Nearest Town: 27.3km SW'ly of Kambalda  
 Centroid: 31° 25' 10" S  
 121° 31' 55" E  
 Area: 69.21476 Ha

*Goldfields*

# L 29/224 Native Title Act 1993 (Cth) Notification Plan

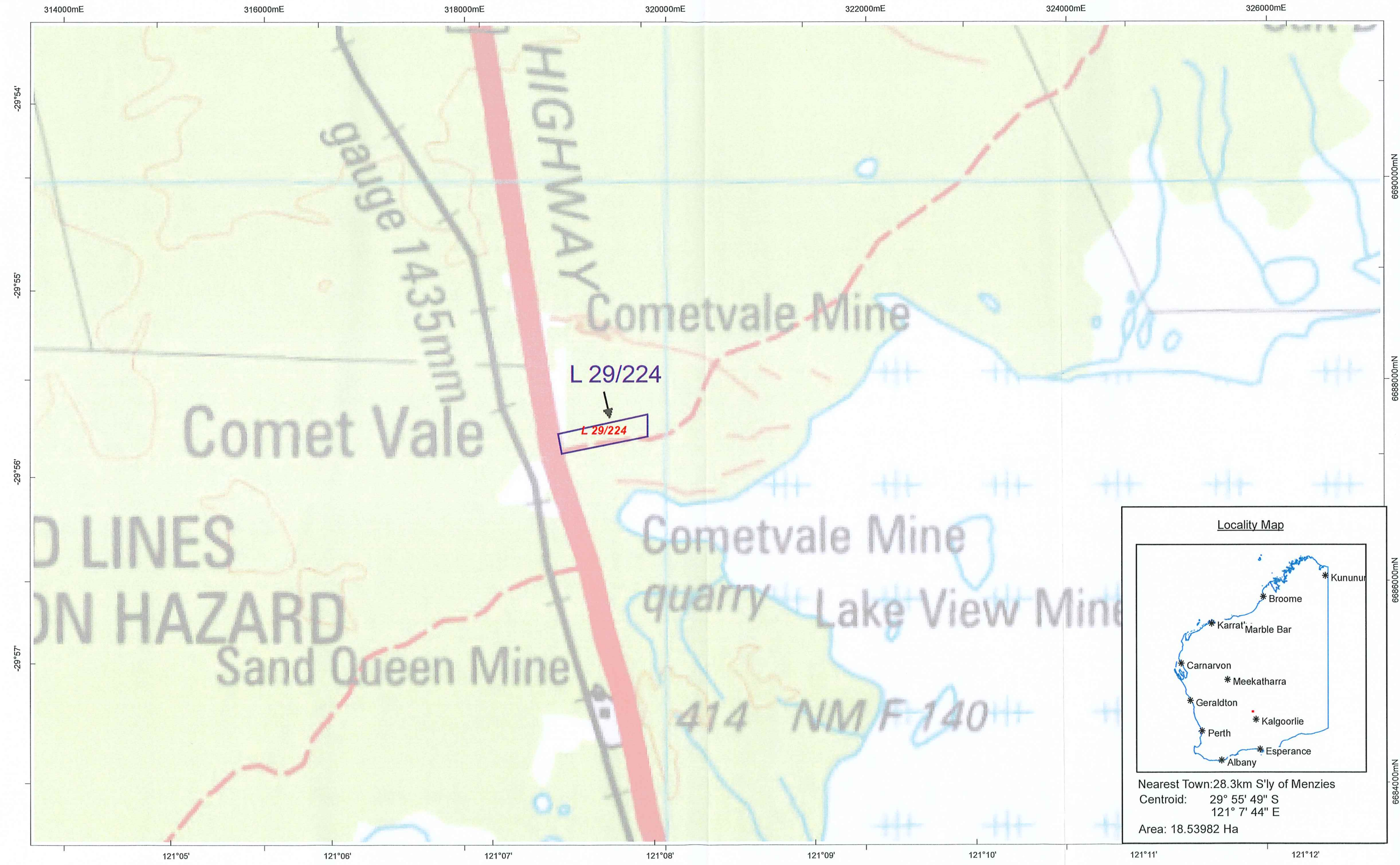

This plan has been compiled from various data sources received from a number of agencies and with information supplied by applicants for mining tenements. No responsibility is accepted for any error or omission. The Commonwealth of Australia (c) 2002, through Geoscience Australia and the Department of Defence, maintains copyright in those parts of the topographic data it has provided for display in TENGRAPH. Users wishing to use the data in its unaltered form should contact Geoscience Australia at [www.ga.gov.au](http://www.ga.gov.au). Confirmation of the extent and composition of any Native Title Claims, Determinations or ILUAs should be sought from the National Native Title Tribunal (NNTT) specifically - Register of Native Title Claims (RNTC), National Native Title Register (NNTTR) or Register of Indigenous Land Use Agreements (ILUAs) Enclosed Pastoral Lease land and Pre 1994

