

**From:** General Manager Resource and Environmental Compliance <GMEC@demirs.wa.gov.au>

**Sent:** Friday, 13 February 2026 1:17 PM

**To:** Future Acts <futureacts@ntsg.org.au>

**Subject:** New Application Letter -21 Days - Direct interest - Application for a New Clearing Permit CPS 11358/1 -Gold Valley Yilgarn Pty Ltd

---

Direct Interest Party – Native Title Services Goldfields

Dear Sir/ Madam,

**New Application to Clear Native Vegetation under the *Environmental Protection Act 1986***

The Department of Mines, Petroleum and Exploration has received the following application for a permit to clear native vegetation under the *Environmental Protection Act 1986* (the Act):

**Advertisement Date**

13/02/2026

Clearing Permit System Link	Related Documents	Applicant	Project	Permit Type	Tenure	Shire	Clearing Purpose	Size (ha)	Submission Closing Date
<a href="#">CPS 11358/1</a>	<a href="#">11358/1</a>	Gold Valley Yilgarn Pty Ltd	Mount Mason DSO Hematite Project	Purpose Permit	General Purpose Lease 29/23, Mining Lease 29/408-1	Shire of Menzies	Mine Development and construction of mining infrastructure	72ha	6/03/2026

In accordance with sub-section 51E(4) of the Act, I consider that you may have a direct interest in the subject matter of the application and wish to provide you with the opportunity to comment on the proposal should you consider it appropriate. I will then, after having taken into account any comments received and subject to sections 51O and 51P, either grant a clearing permit (including any specified conditions) or refuse to grant a permit.

Please forward your submission within 21 days from the advertising date stated above, quoting the provided CPS number to [nvab@demirs.wa.gov.au](mailto:nvab@demirs.wa.gov.au)

**OR**

Resource and Environmental Compliance Division, Department of Mines, Petroleum and Exploration, 100 Plain St, EAST PERTH WA 6004.

If you have any queries regarding this matter, please contact the Native Vegetation Team in the Department's Resource and Environmental Compliance Division, at [nvab@demirs.wa.gov.au](mailto:nvab@demirs.wa.gov.au) or 9222 0951.

Please quote the provided CPS number in all future correspondence.

Yours sincerely

**Danielle Risbey** | General Manager Mine Closure and Environmental Services

Resource and Environmental Compliance Division

**Department of Mines, Petroleum and Exploration**

100 Plain Street East Perth WA 6004

**Tel: +61 8 9222 3535**



**Department of Mines,  
Petroleum and Exploration**

We respectfully acknowledge Aboriginal peoples as being the traditional custodians of Western Australia.

We acknowledge the enduring connection Aboriginal people continue to share with the land, sea and sky through both their ancestral ties and custodianship to Country.

We pay our respect to Elders both past and present, and acknowledge the value brought through the collective contribution of Aboriginal and Torres Strait Islander peoples across Western Australia.

**DISCLAIMER:** This email, including any attachments, is intended only for use by the addressee(s) and may contain confidential and/or personal information and may also be the subject of legal professional privilege. If you are not the intended recipient, you must not disclose or use the information contained in it. In this case, please let me know by return email, delete the message permanently from your system and destroy any copies. Before you take any action based upon advice and/or information contained in this email you should carefully consider the advice and information and consider obtaining relevant independent advice.

# CPS 11358/1 - Gold Valley Yilgarn Pty Ltd

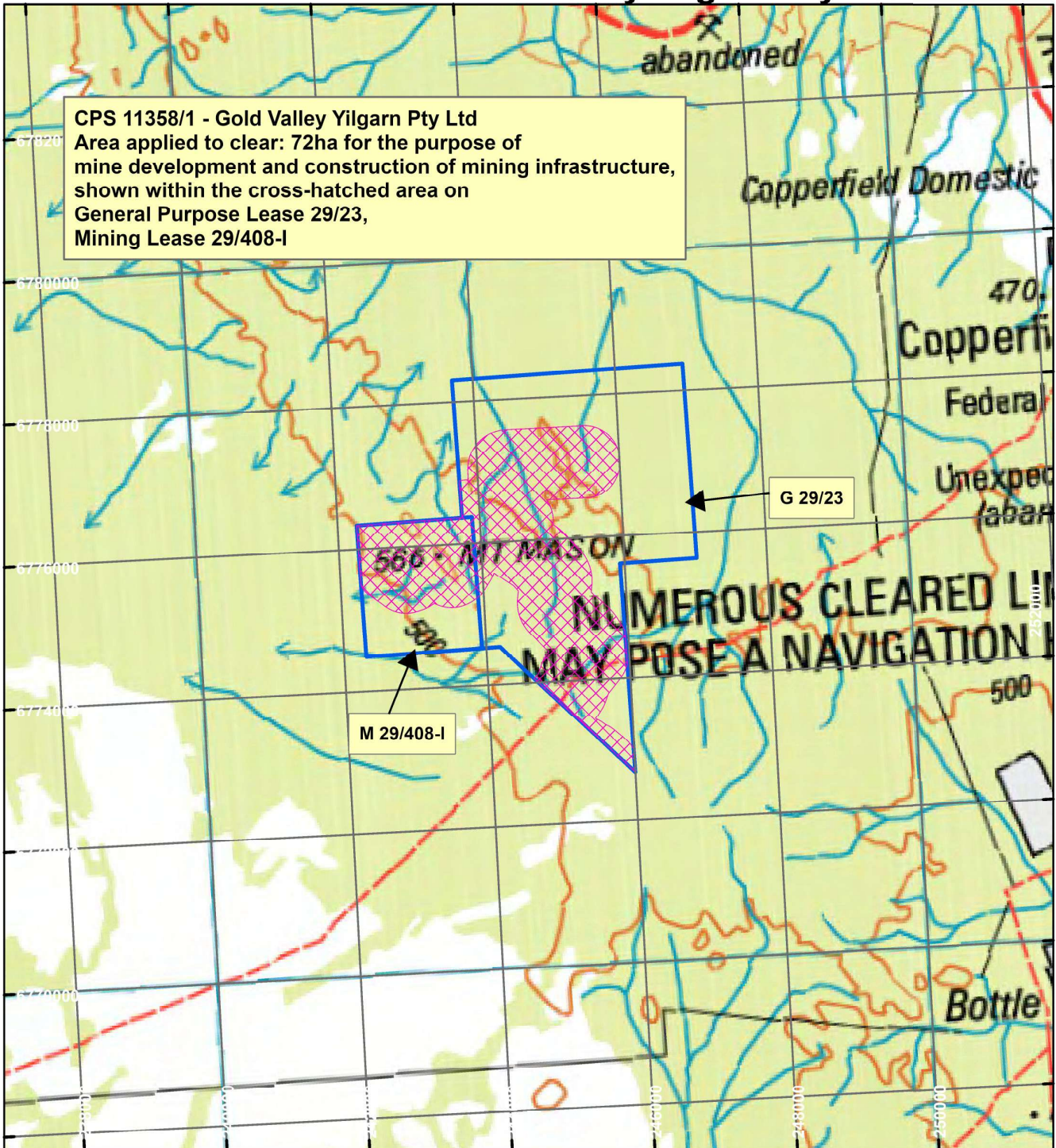

## LEGEND



Clearing Instruments



Mining Tenements

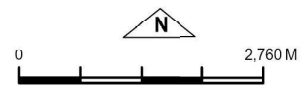

Scale 1:80,000

(Approximate when reproduced at A4)

Geocentric Datum Australia 2020

Note: the data in this map have not been projected. This may result in geometric distortion or measurement inaccuracies.

..... Date .....

Officer with delegated authority under Section 20 of the Environmental Protection Act 1986

Information derived from this map should be confirmed with the data custodian acknowledged by the agency acronym in the legend.

# CPS 11358/1 - Gold Valley Yilgarn Pty Ltd

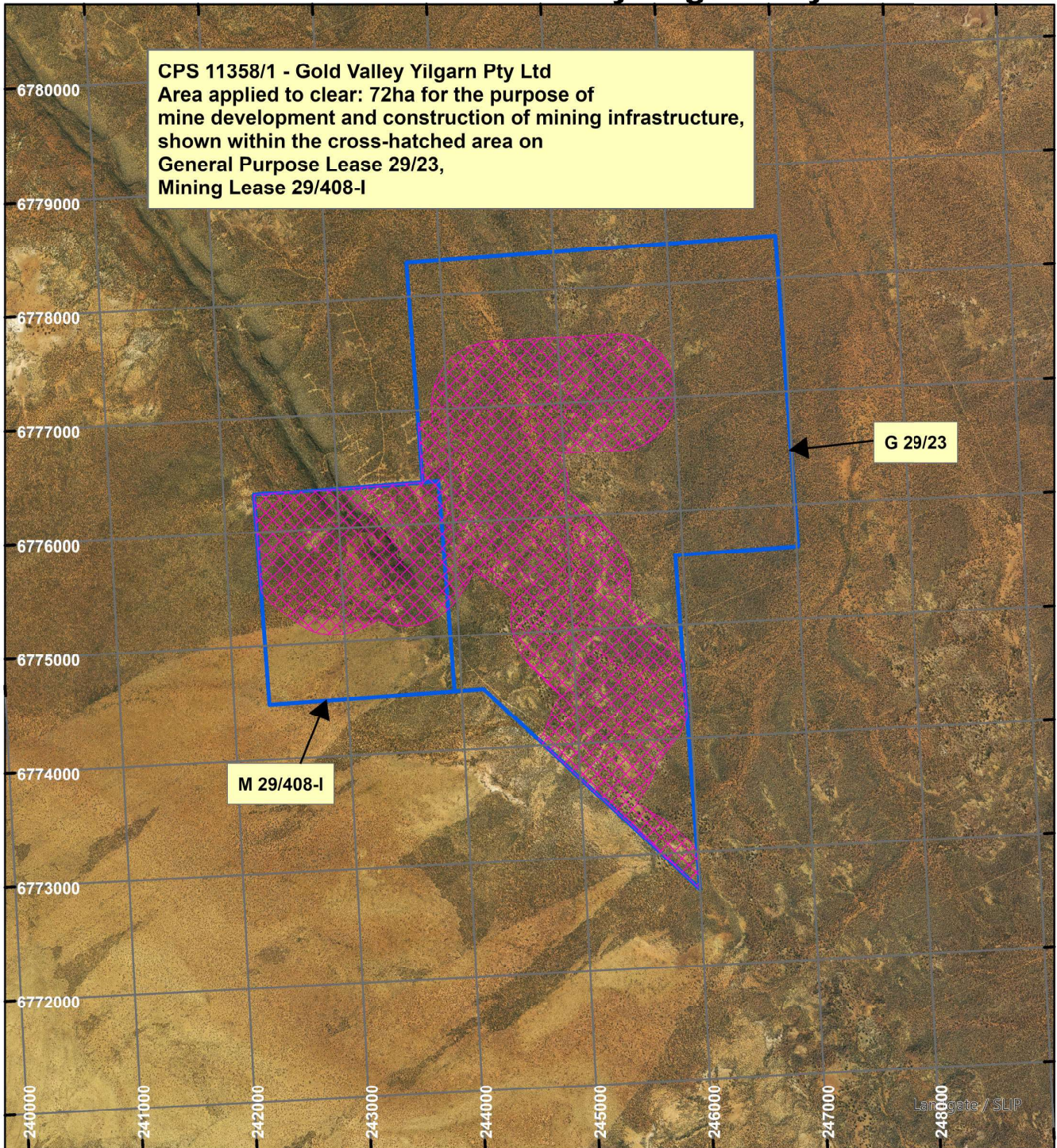

## LEGEND



**Clearing Instruments**

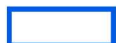

**Mining Tenements**

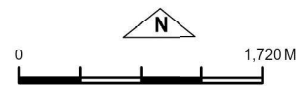

Scale 1:50,000  
 (Approximate when reproduced at A4)

Geocentric Datum Australia 2020

Note: the data in this map have not been projected. This may result in geometric distortion or measurement inaccuracies.

..... Date .....

Officer with delegated authority under Section 20 of the Environmental Protection Act 1986

Information derived from this map should be confirmed with the data custodian acknowledged by the agency acronym in the legend.