



RECEIVED
02/02/2026

Enquiries: Ph (08)9222 3518
Email: s24md.infrastructure@dmpe.wa.gov.au

NATIVE TITLE SERVICES GOLDFIELDS(ARB13)
PO BOX 464
WEST PERTH WA 6872

30 January 2026

Dear Sir/Madam

NOTIFICATION OF AN INFRASTRUCTURE FACILITY ASSOCIATED WITH MINING PURSUANT TO SECTION 24MD(6B)(D) COMMONWEALTH NATIVE TITLE ACT 1993

No	Applicant/s	NTP/s	NTRB/s
L 39/387	E-COLLATE PTY LTD	Determined Area(s): - Nyalpa Pirniku WCD2023/002	NATIVE TITLE SERVICES GOLDFIELDS(ARB13)
L 39/388	E-COLLATE PTY LTD	Determined Area(s): - Nyalpa Pirniku WCD2023/002	NATIVE TITLE SERVICES GOLDFIELDS(ARB13)

No	Area	Locality	Centroid	Shire
L 39/387	69.17 HA.	56.2km SW'ly of Laverton	Lat: 28° 57' S Long: 121° 58' E	LAVERTON SHIRE, LEONORA SHIRE
The purposes of L 39/387 are: a road				
L 39/388	96.37 HA.	52.5km E'ly of Leonora	Lat: 28° 57' S Long: 121° 51' E	LEONORA SHIRE
The purposes of L 39/388 are: a road				

You are hereby notified in your capacity as a registered native title claimant, native title body corporate or a representative Aboriginal Torres Strait Islander Body that application has been made for the tenement/s listed for the sole purpose of the construction of an infrastructure facility associated with mining (as defined in Section 253 of the Commonwealth *Native Title Act 1993 (Cth)* (NTA)) for an initial term of 21 years. I would also inform you that subject to the completion of any relevant processing under the Mining Act 1978 (WA) and Section 24MD(6B) under the NTA that there is an intention that the licence/lease be granted.

Plan/s showing the location of the application(s) is/are enclosed.

In accordance with Section 24MD(6B)(d) any registered native title claimant or registered native title body corporate may object within two months of notification, to the grant of the licence/lease by **6 April 2026** so far as it affects their registered native title rights and interests in relation to land or waters to which the lease/licence relates.

The licence/lease applicant must consult any registered native title claimants and native title bodies corporate who object, about ways of minimising the impact of the grant of the licence/lease on registered native title rights and interests in relation to the land or waters. If relevant the applicant must also consult about any access to the land or the way in which anything authorised by the grant of the lease/licence might be done.

Any objection lodged by a registered native title claimant or by a registered native title body corporate is to be in the form of a letter addressed to or delivered to the General Manager Resource Access, Locked Bag 100, East Perth WA 6892 and must be received before the close of business at 4.30pm on **6 April 2026**. The objection must contain the following information:

- number of the Miscellaneous licence/General Purpose lease objected to;
- details of how the grant of the licence/lease will affect the objector's registered native title rights and interests in relation to the land or waters affected; and
- the name, claim number and address for service of the registered native title claimant or registered native title body corporate

Locked Bag 100 East Perth WA 6892
Telephone +61 8 9222 3333
www.dmpe.wa.gov.au
www.wa.gov.au
ABN 69 410 335 356



**Department of Mines,
Petroleum and Exploration**

Should you require any further information on DMPE procedures please contact Resource Access Branch on (08)9222 3518.

Yours sincerely

Zoran Vukojevic
GENERAL MANAGER
RESOURCE ACCESS BRANCH
Att

L 39/387 Native Title Act 1993 (Cth) Notification Plan

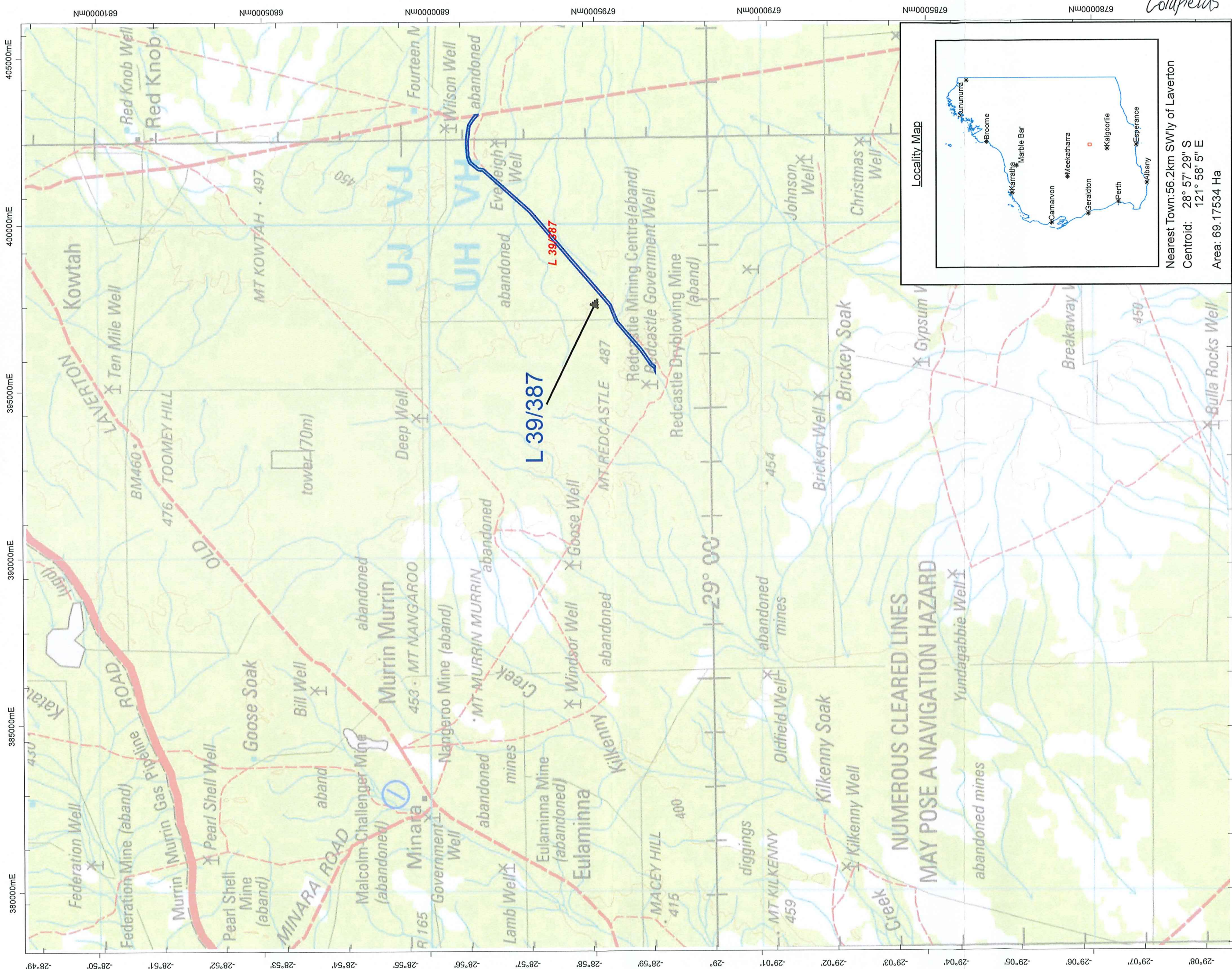

This plan has been compiled from various data sources received from a number of agencies and with information supplied by operators for mining tenements. No responsibility is accepted for any error or omission. The copyright over these data is the topographic data it has provided for display on TENGRAPH. Users wishing to use the data for other purposes should contact the relevant agencies. The data is provided as a service to the public and is not intended to be used for any other purpose. The data is provided as a service to the public and is not intended to be used for any other purpose. The data is provided as a service to the public and is not intended to be used for any other purpose.

Scale: 1:100,000

10km

121°45' 121°46' 121°47' 121°48' 121°49' 121°50' 121°51' 121°52' 121°53' 121°54' 121°55' 121°56' 121°57' 122°01'

Coldfields

Nearest Town: 56.2km SWly of Laverton
Centroid: 28° 57' 29" S
121° 58' 5" E
Area: 69.17534 Ha

L 39/388 Native Title Act 1993 (Cth) Notification Plan

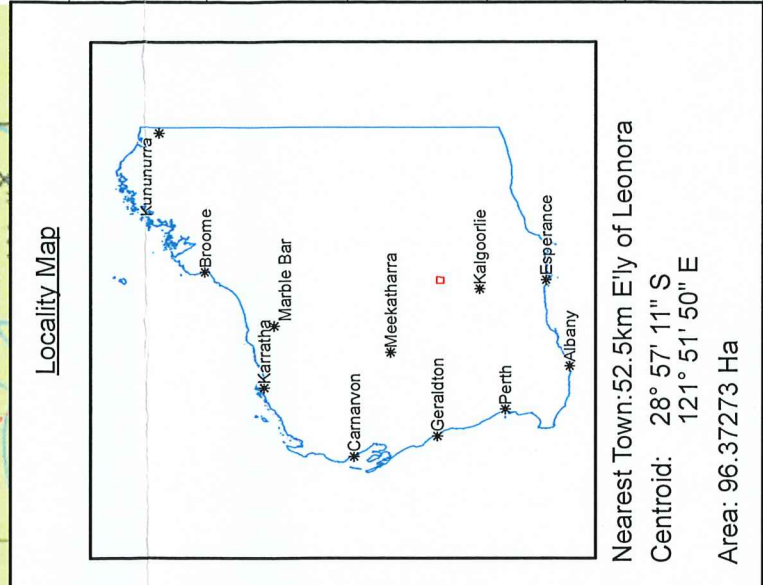
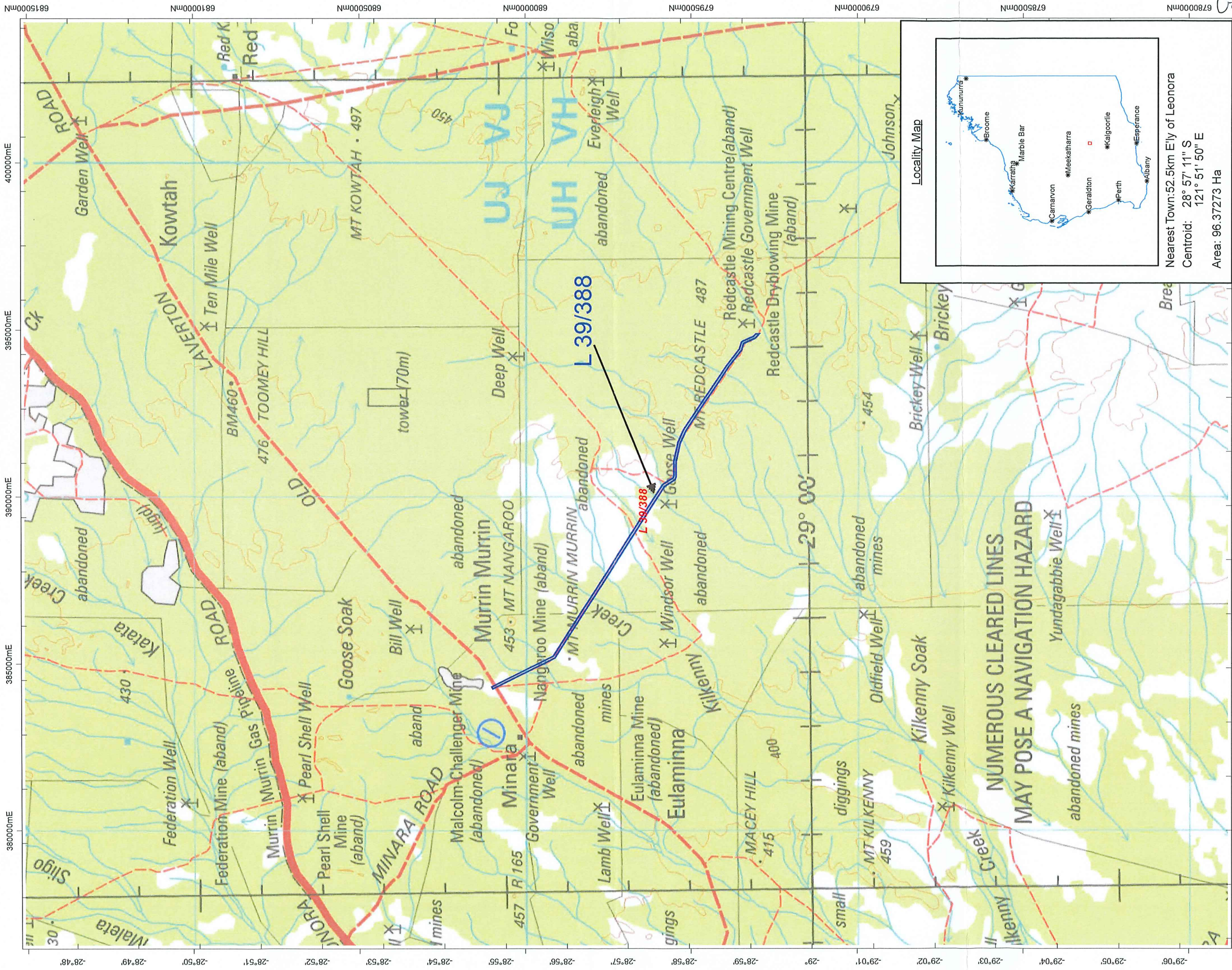

**NUMEROUS CLEARED LINES
MAY POSE A NAVIGATION HAZARD**

This plan has been compiled from various data sources received from a number of agencies and with information from the Department of Mines, Petroleum and Exploration. The Department of Mines, Petroleum and Exploration is not responsible for the accuracy of the information provided. Users wishing to use this plan for purposes other than those intended should consult the relevant agencies for more information. The Department of Mines, Petroleum and Exploration is not responsible for the accuracy of the information provided. Users wishing to use this plan for purposes other than those intended should consult the relevant agencies for more information.