



Enquiries: Ph. (08)9222 3518
Email: s24md.infrastructure@dmpe.wa.gov.au

NATIVE TITLE SERVICES GOLDFIELDS(ARB13)
PO BOX 464
WEST PERTH WA 6872

30 January 2026

Dear Sir/Madam

**NOTIFICATION PURSUANT TO SECTION 24HA (7) COMMONWEALTH NATIVE TITLE ACT 1993 (NTA) –
MANAGEMENT OF WATER**

You are hereby notified in your capacity as a representative Aboriginal Torres Strait Islander Body, that application has been made for the tenement/s listed hereunder for an initial term of twenty one years. I would also inform you that subject to the completion of any relevant processing under the Mining Act 1978 and Section 24 HA(7) of the Native Title Act 1993 (Cth) (NTA), there is an intention that the tenement/s be granted:

No	Applicant/s	Closing Date
L 15/488	ST IVES GOLD MINING COMPANY PTY LIMITED	13 March 2026
L 15/489	ST IVES GOLD MINING COMPANY PTY LIMITED	13 March 2026
L 15/490	ST IVES GOLD MINING COMPANY PTY LIMITED	13 March 2026
L 15/491	ST IVES GOLD MINING COMPANY PTY LIMITED	13 March 2026

No	Area	Locality	Centroid	Shire
L 15/488	5540.95 HA.	40.1km E'ly of Kambalda	Lat: 31° 18' S Long: 122° 4' E	COOLGARDIE SHIRE
The purposes of L 15/488 are: a search for groundwater				
L 15/489	53.50 HA.	18.1km NW'ly of Kambalda	Lat: 31° 6' S Long: 121° 30' E	COOLGARDIE SHIRE
The purposes of L 15/489 are: a search for groundwater				
L 15/490	3271.33 HA.	16.5km NW'ly of Kambalda	Lat: 31° 8' S Long: 121° 30' E	COOLGARDIE SHIRE
The purposes of L 15/490 are: a search for groundwater				
L 15/491	24829.10 HA.	32.7km SE'ly of Kambalda	Lat: 31° 24' S Long: 121° 54' E	COOLGARDIE SHIRE
The purposes of L 15/491 are: a search for groundwater				

A plan(s) showing the location of the application(s) is enclosed.

OPPORTUNITY TO COMMENT: Under Section 24HA (7) of the NTA, any registered Native Title Claimant must be given opportunity to comment on the act within the period specified in this notice.

Any comments must be directed in the form of a letter addressed to, or delivered to, the General Manager, Tenure & Native Title, 100 Plain Street, East Perth, W.A, 6004 and must be received before the close of business at 4.30pm on the closing date mentioned above.



**Department of Mines,
Petroleum and Exploration**

Should you require any further information as to this Department's procedures please contact on (08)9222 3518.

Yours faithfully

Zoran Vukojevic
GENERAL MANAGER
RESOURCE ACCESS BRANCH
Att

L 15/488 Native Title Act 1993 (Cth) Notification Plan

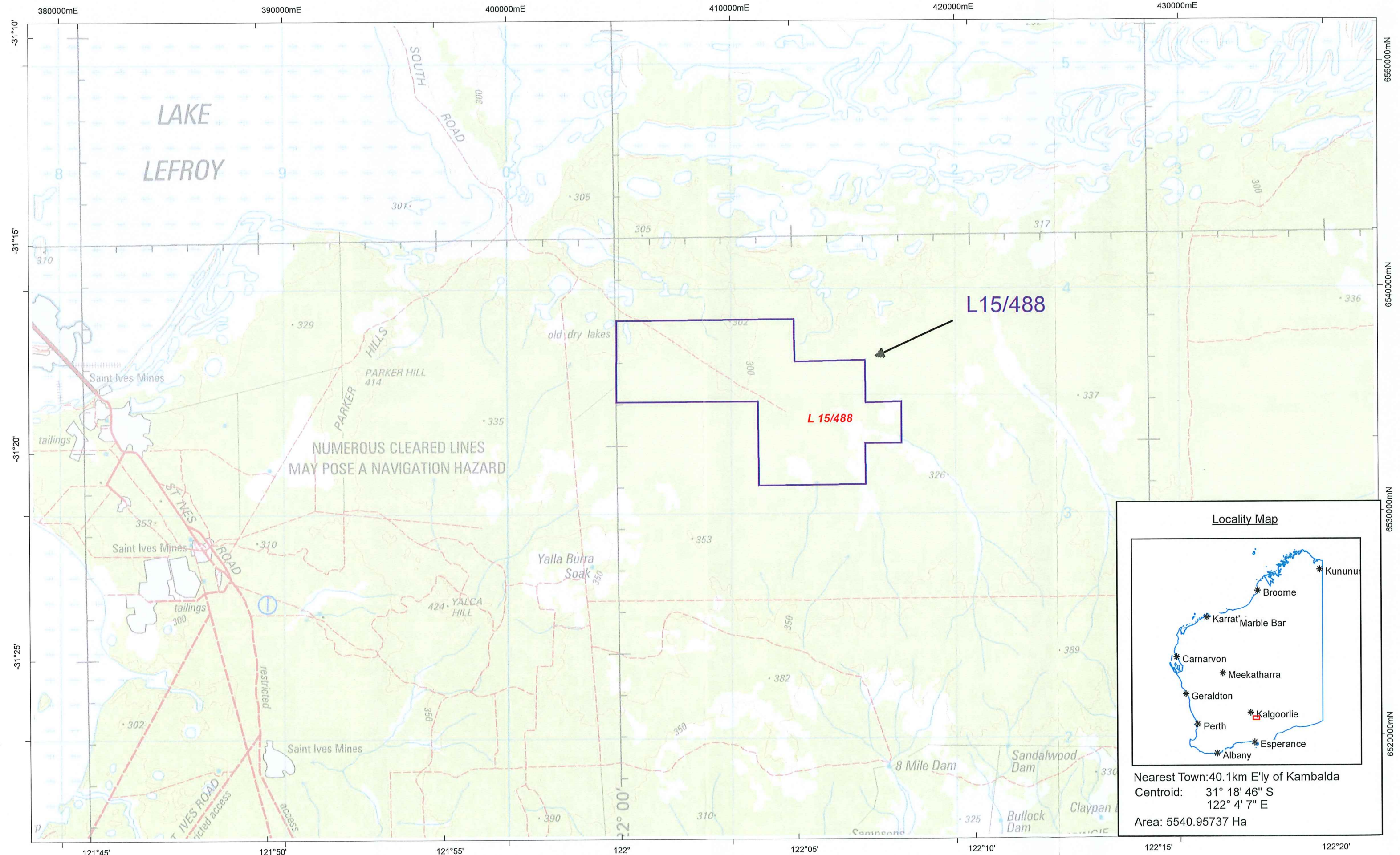

Locality Map

Nearest Town: 40.1km E'ly of Kambalda
 Centroid: 31° 18' 46" S
 122° 4' 7" E
 Area: 5540.95737 Ha

This plan has been compiled from various data sources received from a number of agencies and with information supplied by applicants for mining tenements. No responsibility is accepted for any error or omission. The Commonwealth of Australia (c) 2002, through Geoscience Australia and the Department of Defence, maintains copyright over those parts of the topographic data it has provided for display in TENGRAPH. Users wishing to use the data in an altered form should contact Geoscience Australia at www.ga.gov.au. Confirmation of the extent and composition of any Native Title Claims, Determinations or ILUAs should be sought from the National Native Title Tribunal (NNTT) specifically - Register of Native Title Claims (RNTC), National Native Title Register

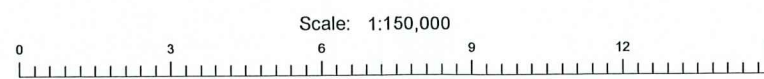

L 15/489 Native Title Act 1993 (Cth) Notification Plan

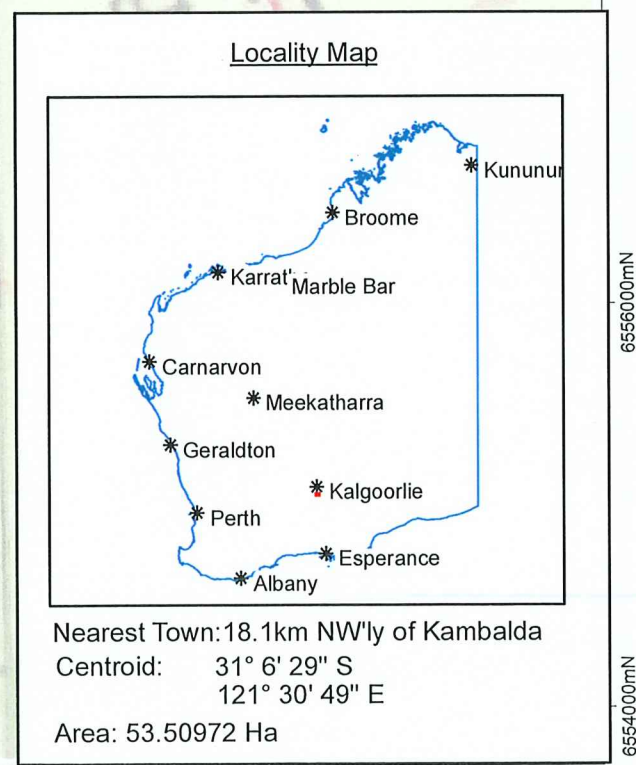
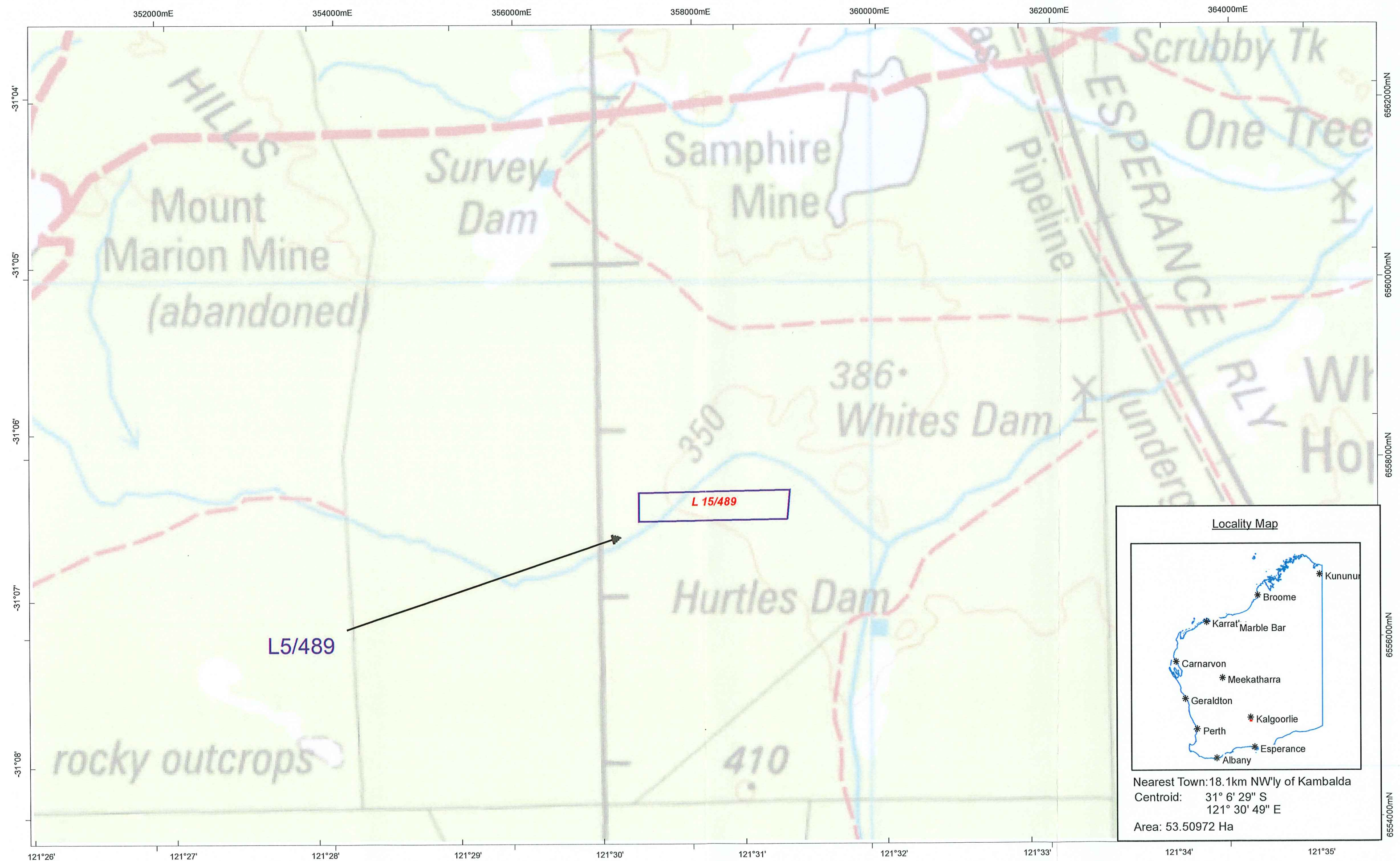

This plan has been compiled from various data sources received from a number of agencies and with information supplied by applicants for mining tenements. No responsibility is accepted for any error or omission. The Commonwealth of Australia (c) 2002, through Geoscience Australia and the Department of Defence, maintains copyright over those parts of the topographic data it has provided for display in TENGRAPH. Users wishing to use the data in its unaltered form should contact Geoscience Australia at www.ga.gov.au. Confirmation of the extent and position of any Native Title Claims, Determinations or ILUAs should be sought from the National Native Title Tribunal (NNTT) specifically - Register of Native Title Claims (RNTC), National Native Title Register (NNTT) or the Register of Determinations (RD) and ILUAs. (Copyright Reserved) 14/01/2026



Goldfields

L 15/490 Native Title Act 1993 (Cth) Notification Plan

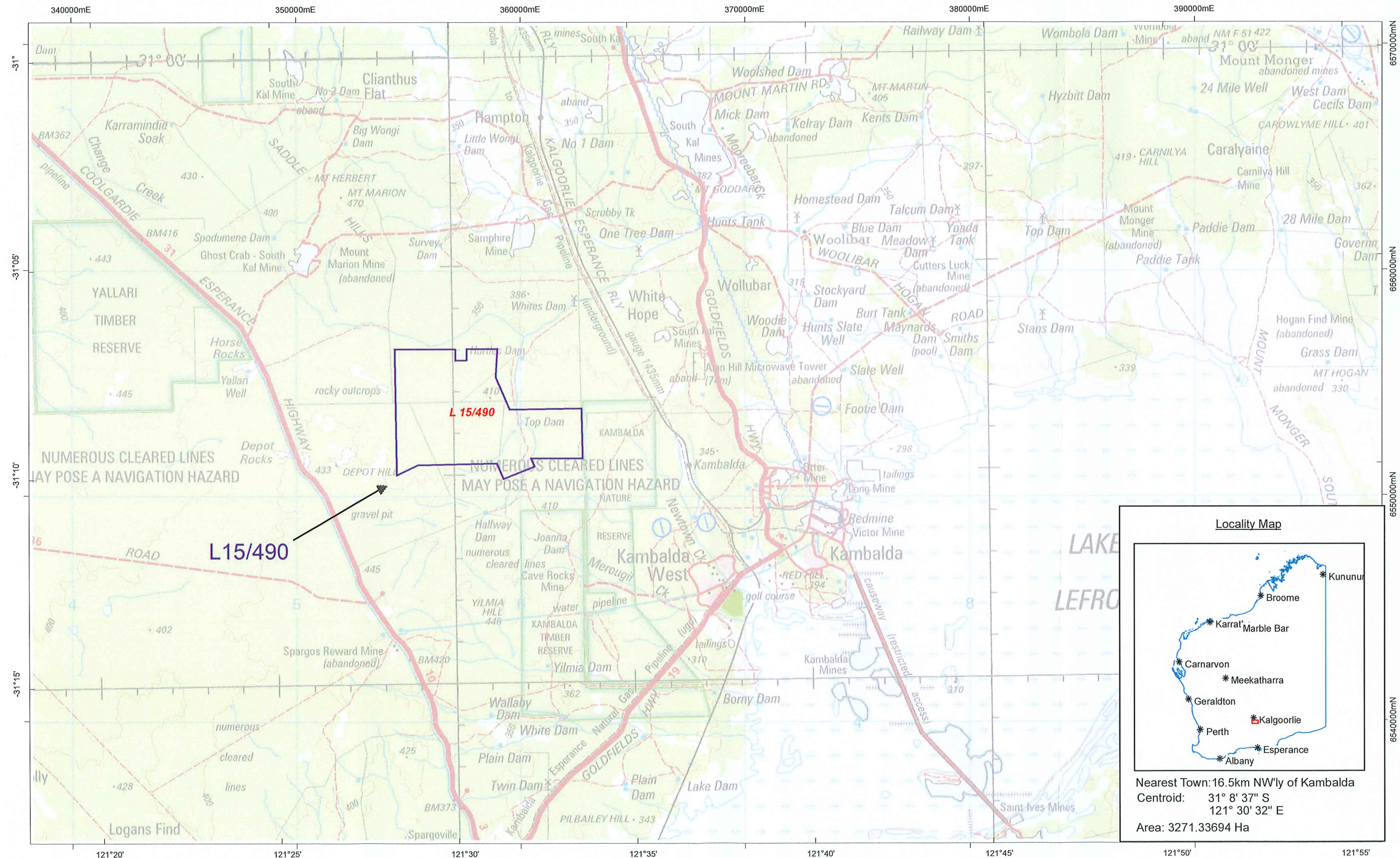

Locality Map

Nearest Town: 16.5km NW'ly of Kambalda
Centroid: 31° 8' 37" S
121° 30' 32" E
Area: 3271.33694 Ha

This plan has been compiled from various data sources received from a number of agencies and with information supplied by applicants for mining tenements. No responsibility is accepted for any error or omission. The Commonwealth of Australia (c) 2002, through Geoscience Australia and the Department of Defence, maintains copyright over those parts of the topographic data it has provided for display in TENGRAPH. Users wishing to use the data in its unaltered form should contact Geoscience Australia at www.ga.gov.au. Confirmation of the extent and composition of any Native Title Claims, Determinations or ILUAs should be sought from the National Native Title Tribunal (NNTT) specifically - Register of Native Title Claims (RNTC), National Native Title Register (NNTR) or Register of Indigenous Land Use Agreements (ILUAs). Enclosed Pastoral Lease land and Pre 1994

Scale: 1:150,000

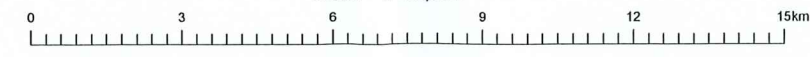

L 15/491 Native Title Act 1993 (Cth) Notification Plan

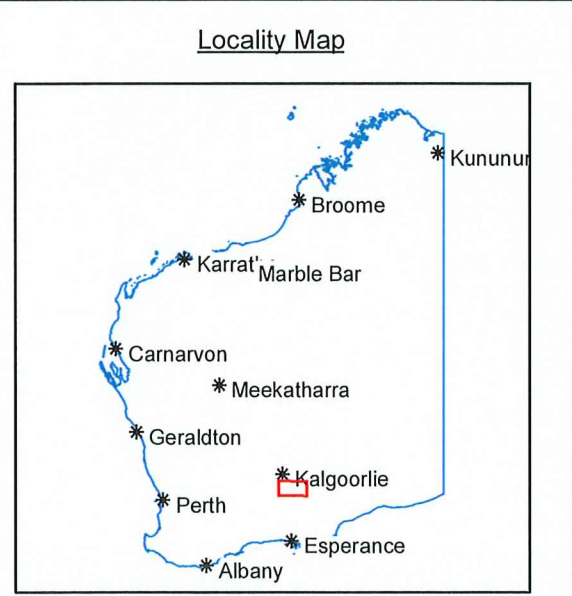
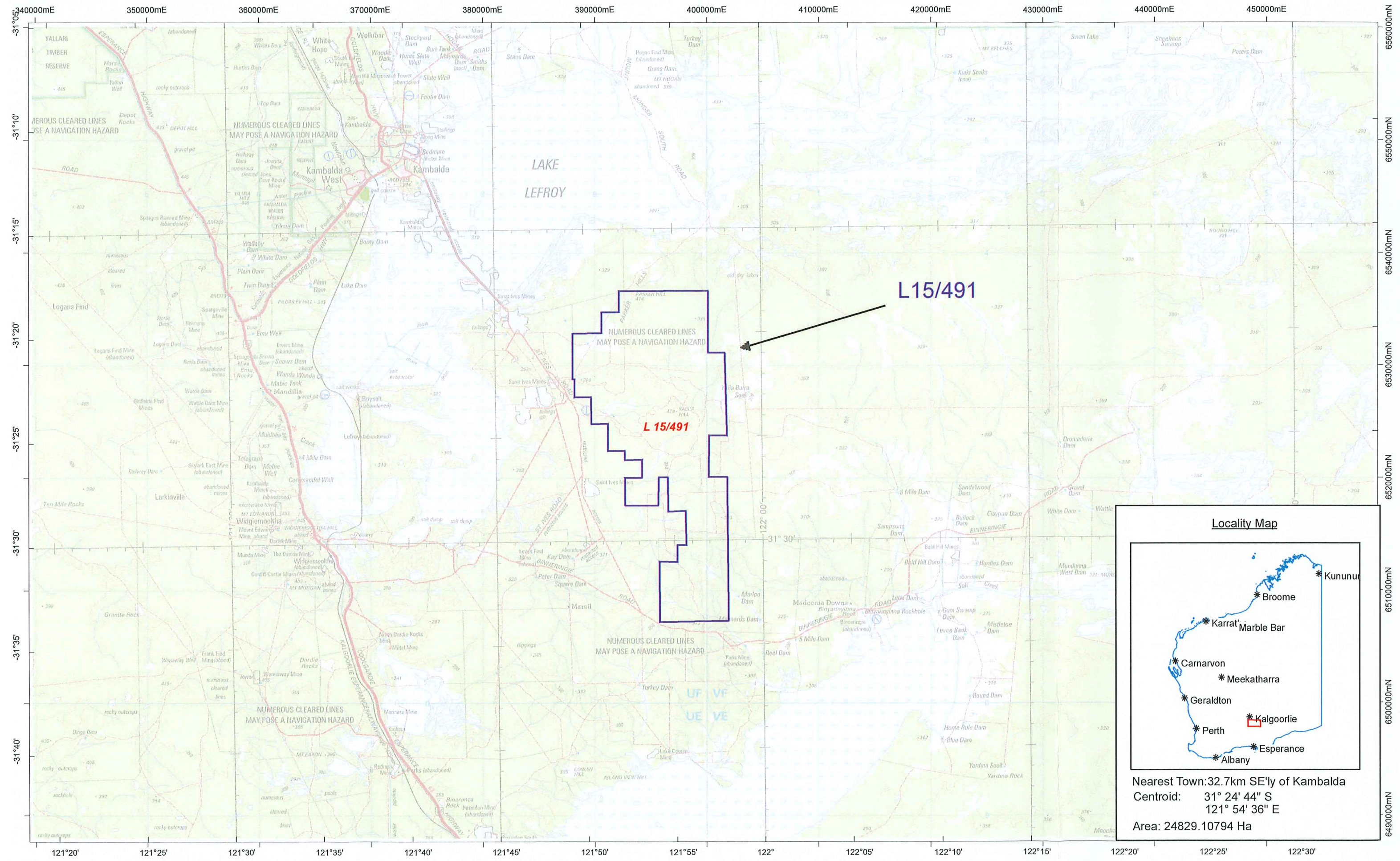

Nearest Town: 32.7km SE'ly of Kambalda
Centroid: 31° 24' 44" S
121° 54' 36" E
Area: 24829.10794 Ha

This plan has been compiled from various data sources received from a number of agencies and with information supplied by applicants for mining tenements. No responsibility is accepted for any error or omission. The Commonwealth of Australia (c) 2002, through Geoscience Australia and the Department of Defence, maintains copyright over these parts of the topographic data it has provided for display in TENGRAPH. Users wishing to use the data in its unaltered form should contact Geoscience Australia at www.ga.gov.au. Confirmation of the extent and composition of any Native Title Claims, Determinations or RULUs should be sought from the National Native Title Tribunal (NNTT) specifically - Register of Native Title Claims (RNTC), National Native Title Register (NNTRI) or Register of Indigenous Land Use Agreements (ILUAs) Enclosed Pastoral Lease land and Pre 1994

