



Enquiries: Ph (08)9222 3518 Fax (08)9222 3452  
Email: S29.expedited@dmpe.wa.gov.au

NATIVE TITLE SERVICES GOLDFIELDS(ARB13)  
PO BOX 464  
WEST PERTH WA 6872

9 January 2026

Dear Sir/Madam

**NOTIFICATION PURSUANT TO SECTION 29 OF THE COMMONWEALTH NATIVE TITLE ACT 1993**

No	Applicant/s	NTP/s
M 26/879	GOLDARC RESOURCES LIMITED  LOYAL METALS LTD	<b>Claim(s):</b> - <b>Marlinyu Ghoorlie WC2017/007</b>
M 29/460	DONKIN, Barry James	
M 29/462	DREADNOUGHT (YILGARN) PTY LTD	

No	Area	Locality	Centroid	Shire
M 26/879	248.12 HA.	33km NE'ly of Kambalda	Lat: 30° 57' S Long: 121° 51' E	KALGOORLIE-BOULDER CITY
M 29/460	151.96 HA.	62km NW'ly of Menzies	Lat: 29° 20' S Long: 120° 32' E	MENZIES SHIRE
M 29/462	541.89 HA.	105.1km NW'ly of Menzies	Lat: 29° 16' S Long: 120° 3' E	MENZIES SHIRE

In accordance with section 29(2) of the *Native Title Act 1993 (Cth)* (NTA) the Department of Mines, Petroleum and Exploration (DMPE) provides this notice and a plan showing the location of lease/licence application/s that under the *Mining Act 1978* (WA) may be granted over land and/or waters in respect of which you are a Native Title representative body. Arrangements have been made to publish this notice in newspapers (including newspapers catering mainly or exclusively for the [interests](#) of [Aboriginal peoples](#) or [Torres Strait Islanders](#)).

The DMPE hereby advises that the "notification day" is **14 January 2026**. This date is given in accordance with section 29(4)(a) of the NTA.

Under section 30(1)(a)(i)(ii) of the NTA, any person who, four months after the notification day, is a registered native title claimant in relation to any of the land or waters that will be affected by the act becomes a native title party and is entitled to a procedural right to negotiate in accordance with section 31 of the NTA. The four-month period ends on **14 May 2026**.

If there is no native title party at the end of the four months after the notification day then the lease/licence application/s may be granted.

Should you require any further information on this Department's procedures then please contact, Resource Access Branch on (08)9222 3518.

Yours sincerely

**Zoran Vukojevic**  
GENERAL MANAGER  
RESOURCE ACCESS BRANCH

Encl:

**NOTICE TO GRANT MINING TENEMENTS  
NATIVE TITLE ACT 1993 (CTH) SECTION 29**

The State of Western Australia HEREBY GIVES NOTICE that the Minister for Mines and Petroleum, C/- Department of Mines, Petroleum and Exploration, 100 Plain Street, East Perth WA 6004 may grant the following tenement applications under the *Mining Act 1978*:

Tenement Type	No.	Applicant	Area	Locality	Centroid	Shire
Mining Lease	26/879	GOLDARC RESOURCES LIMITEDLOYAL METALS LTD	248.12HA	33km NE'ly of Kambalda	Lat: 30° 57' S Long: 121° 51' E	KALGOORLIE-BOULDER CITY
Mining Lease	29/460	DONKIN, Barry James	151.96HA	62km NW'ly of Menzies	Lat: 29° 20' S Long: 120° 32' E	MENZIES SHIRE
Mining Lease	29/462	DREADNOUGHT (YILGARN) PTY LTD	541.89HA	105.1km NW'ly of Menzies	Lat: 29° 16' S Long: 120° 3' E	MENZIES SHIRE

**Nature of the act:** Grant of mining leases, which authorises the applicant to mine for minerals for a term of 21 years from notification of grant and a right of renewal for 21 years.

**Notification day: 14 January 2026**

**Native title parties:** Under section 30 of the *Native Title Act 1993 (Cth)*, persons have until 3 months after the notification day to take certain steps to become native title parties in relation to applications. The 3 month period closes on **14 April 2026**. Any person who is, or becomes a native title party, is entitled to the negotiation and/or procedural rights provided in Part 2 Division 3 Subdivision P of *Native Title Act 1993 (Cth)*. Enquiries in relation to filing a native title determination application to become a native title party should be directed to the Federal Court of Australia, 1 Victoria Avenue, Perth WA 6000, telephone (08) 9268 7100. The mining tenements may be granted if, by the end of the period of 4 months after the notification day (i.e. **14 May 2026**), there is no native title party under section 30 of the *Native Title Act 1993 (Cth)* in relation to the area of the mining tenements. For further information about the act (including extracts of plans showing the boundaries of the applications), contact the Department of Mines, Petroleum and Exploration, 100 Plain Street, East Perth WA 6004, or telephone (08) 9222 3518.

# M 26/879 Native Title Act 1993 (Cth) Notification Plan

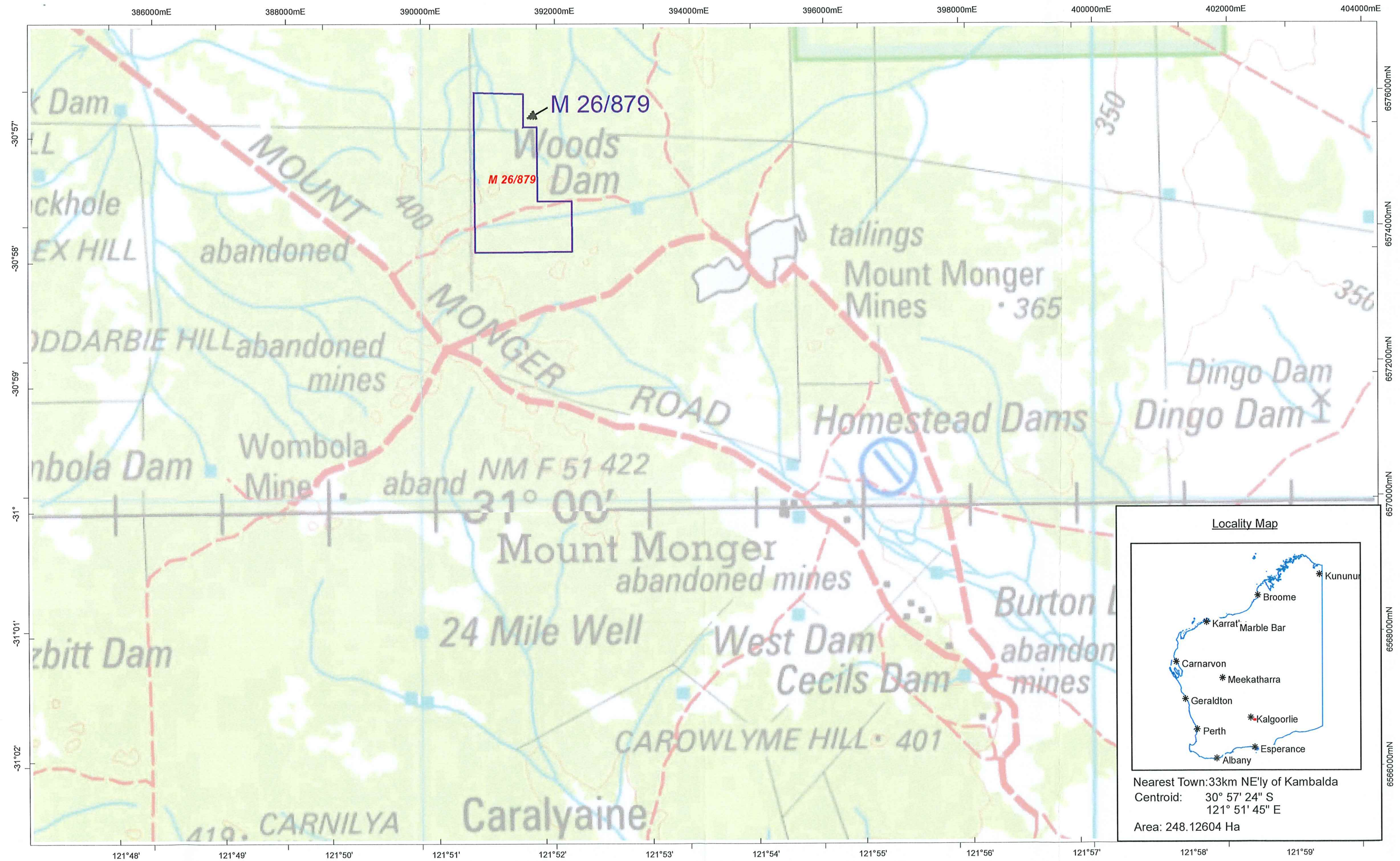

**Locality Map**

Nearest Town: 33km NE'ly of Kambalda  
 Centroid: 30° 57' 24" S  
 121° 51' 45" E  
 Area: 248.12604 Ha

This plan has been compiled from various data sources received from a number of agencies and with information supplied by applicants for mining tenements. No responsibility is accepted for any error or omission. The Commonwealth of Australia (© 2002, through Geoscience Australia and the Department of Defence, maintains copyright over those parts of the topographic data it has provided for display in TENGGRAPH. Users wishing to use the data in its unaltered form should contact Geoscience Australia at [www.ga.gov.au](http://www.ga.gov.au). Confirmation of the extent and composition of any Native Title Claims, Determinations or ILUAs should be sought from the National Native Title Tribunal (NNTT) specifically - Register of Native Title Claims (RNTC), National Native Title Register (NNTTR) or Register of Indigenous Land Use Agreements (ILUAs), Enforced Pastoral Lease and Pre 1914

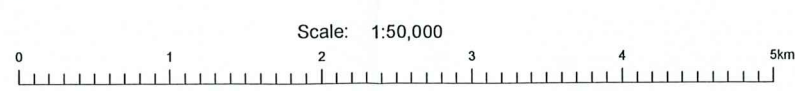

M 29/460 Native Title Act 1993 (Cth) Notification Plan

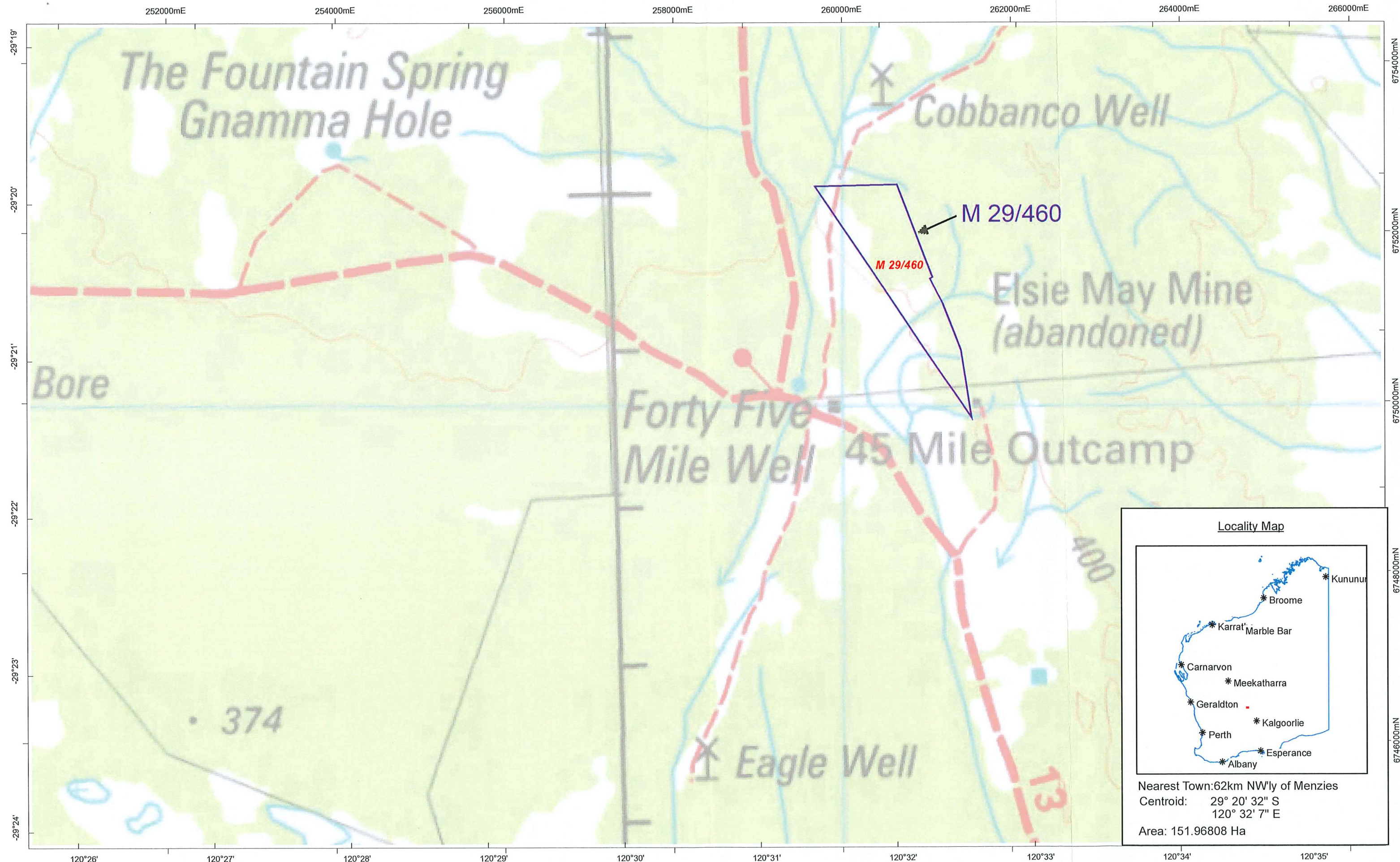

**Locality Map**

The locality map shows the outline of Western Australia with several towns marked with asterisks: Kununurra, Broome, Karrat, Marble Bar, Carnarvon, Meekatharra, Geraldton, Perth, Kalgoorlie, Esperance, and Albany. A red dot on the map indicates the location of the M 29/460 site in the Goldfields region.

Nearest Town: 62km NW'ly of Menzies  
 Centroid: 29° 20' 32" S  
 120° 32' 7" E  
 Area: 151.96808 Ha

This plan has been compiled from various data sources received from a number of agencies and with information supplied by applicants for mining tenements. No responsibility is accepted for any error or omission. The Commonwealth of Australia (c) 2002, through Geoscience Australia and the Department of Defence, maintains copyright over these parts of the topographic data it has provided for display in TENGRAPH. Users wishing to use the data in its unaltered form should contact Geoscience Australia at www.ga.gov.au. Confirmation of the extent and composition of any Native Title Claims, Determinations or ILUAs should be sought from the National Native Title Tribunal (NNTT) specifically - Register of Native Title Claims (RNTC), National Native Title Register (NNTTR) or Register of Indigenous Land Use Agreements (ILUAs). Enclosed Pastoral Lease land and Pre 1994

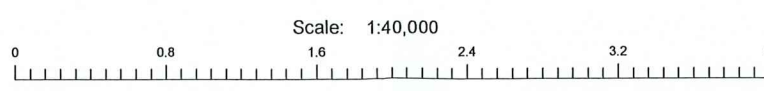

# M 29/462 Native Title Act 1993 (Cth) Notification Plan

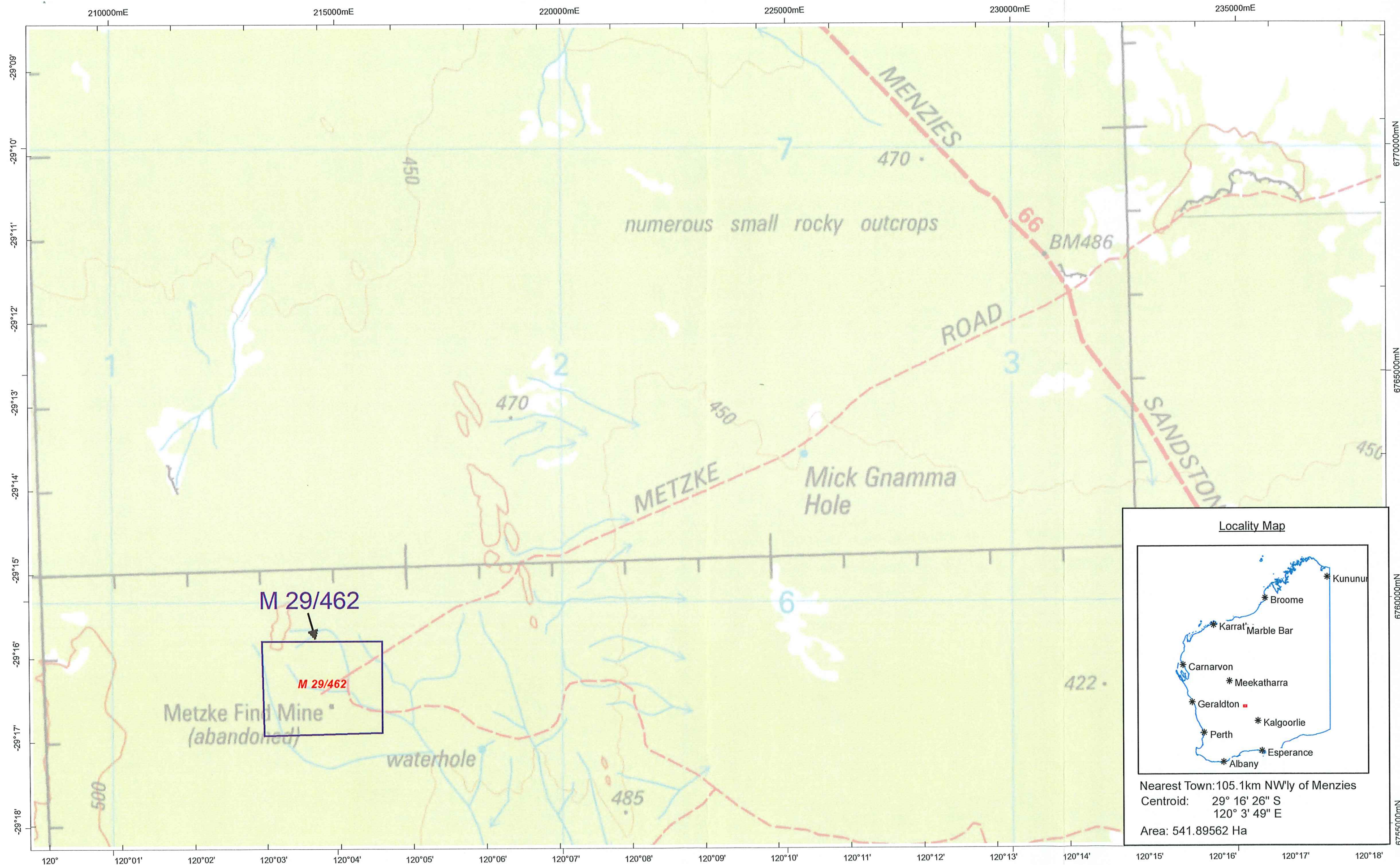

**Locality Map**

Nearest Town: 105.1km NW'ly of Menzies  
Centroid: 29° 16' 26" S  
120° 3' 49" E  
Area: 541.89562 Ha

This plan has been compiled from various data sources received from a number of agencies and with information supplied by applicants for mining tenements. No responsibility is accepted for any error or omission. The Commonwealth of Australia (c) 2002, through Geoscience Australia and the Department of Defence, maintains copyright over those parts of the topographic data it has provided for display in TENGRAPH. Users wishing to use the data in an unauthorised form should contact Geoscience Australia at www.ga.gov.au. Confirmation of the extent and composition of any Native Title Claims, Determinations or ILUAs should be sought from the National Native Title Tribunal (NNTT) specifically - Register of Native Title Claims (RNTC), National Native Title Register (NNTTR) or Register of Indigenous Land Use Agreements (ILUAs). Enclosed Pastoral Lease land and Pre 1994

